

Vol. 4987 fol. 83

R.P.O. Vol. 3708
C.T. Vol.

Fol. 51

Ward of Ortoire
County of Victoria
Cadastral Sheet 54E, G. 5. J.
4/a

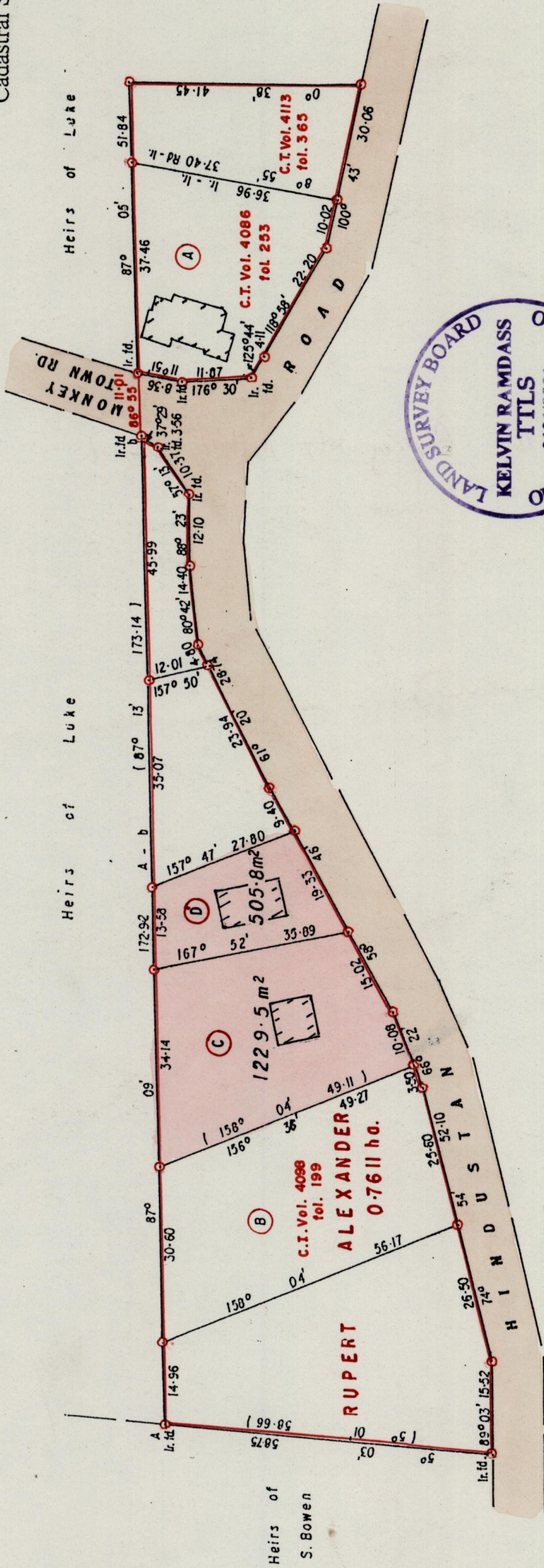

1332

41

Approved

[Signature]
Director of Surveys
2007-07-06

Note: To Obtain compass bearings add/subtract minutes

Bearings are Cassini Grid based on Solar Obs.

Distances are in METRES

SCALE 1 / 1000

○ Denotes Iron pit.

PLAN of 2 Parcelsof land coloured PINK in the Ward of Ortoire
Containing together one thousand seven hundred and thirty five point three square metres
Surveyed by me, with due authority, in **December 2000**

In accordance with Rule 25 (1), of the Land Surveyors Regulations 1998. I certify that this plan is correct.

Checked by ~~SH. ex. 05. 81.~~

Entered Trinidad and Tobago Land Surveyor *Kelvin Ramdass* 10/12/2000

CASSINI

G N

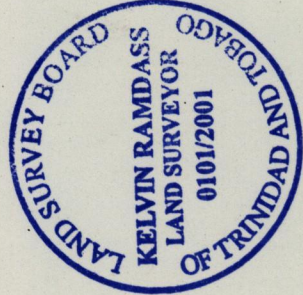

Bk. 1170 / 96 - Orig Survey

Original Bk. 1170 : 96

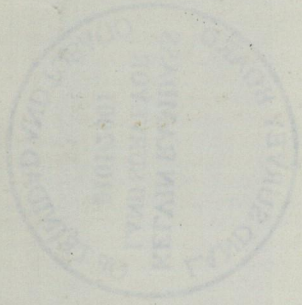

C -

D - Vol. 4987 fol. 91 Sydney Fitz Arthur Samuel

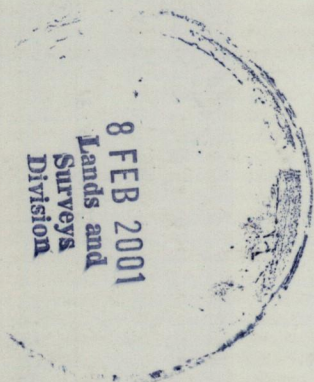

i257/68.