

9
Located

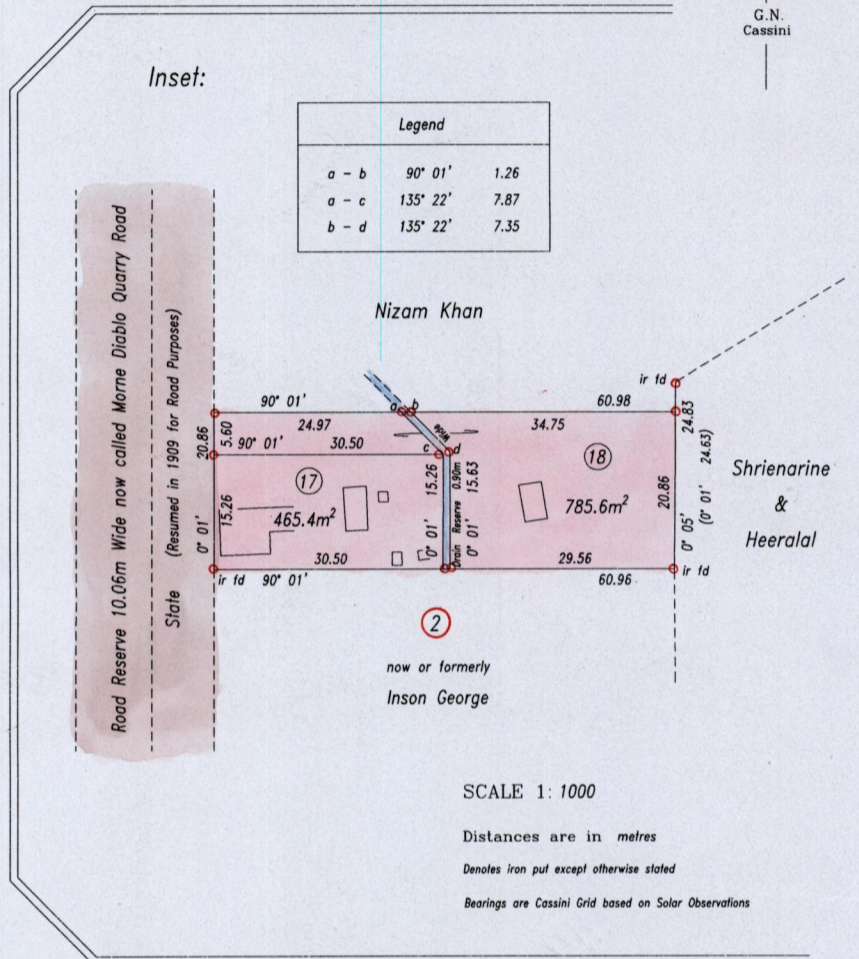
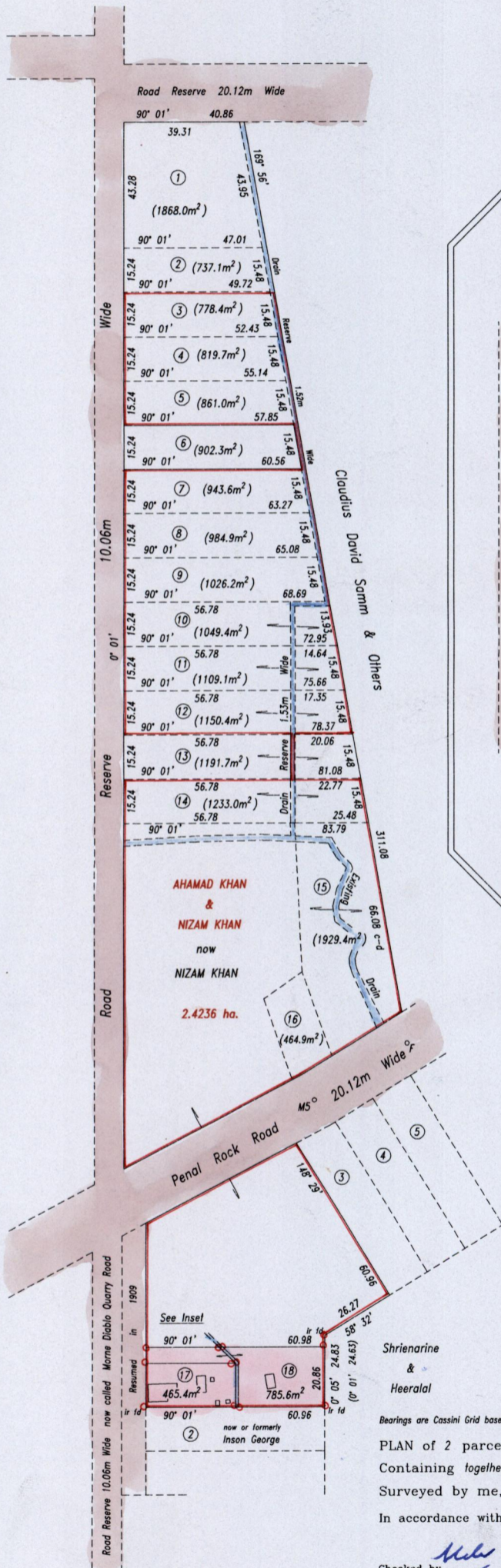

Legend

a - b	90° 01'	1.26
a - c	135° 22'	7.87
b - d	135° 22'	7.35

SCALE 1: 1000

Distances are in metres
Denotes iron put except otherwise stated
Bearings are Cassini Grid based on Solar Observations

Orig. Bk. 1211:215

No.	Transferee	CT. Vol.	Fol.
⑦	SONNYBOY SIRJU & ORS.	3789	265
⑧	SONNYBOY SIRJU & ORS.	3789	257
③	JACQUELINE S. BOBAN	4743	51

Approved *[Signature]*
Director of Surveys
2006.12.07

Reference: Plan R.H. 74
Bk.1211 Fol.215

SCALE 1: 2000

Distances are in metres
Denotes iron put except otherwise stated

Shrienarine & Heeralal

Bearings are Cassini Grid based on Solar Observations

PLAN of 2 parcels of land coloured pink in the Ward of Siparia
Containing together one thousand two hundred and fifty one point zero square metres
Surveyed by me, with due authority, in April 2004

In accordance with Regulation 25(1) of the Land Surveyors' Regulations 1998, I certify that this plan is correct.

Checked by *[Signature]*
Entered *[Signature]* L.A. Roopchand
Trinidad & Tobago Land Surveyor 15/7/2006

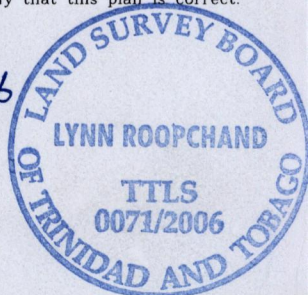

lot 17 Vol. 5077 fol. 433 Diann Layne

lot 18 Vol. 5077 fol. 441 Clem Lewis

