

R.P.O. Vol. 43 Fol. 601
C.T. Vol. 2387 Fol. 205

Ward of Savana Grande
County of Victoria
Cadastral Sheet 64B, G.10.N.
4/c

Ref. Bk. 980/70
Bk. 1110/160

Vol. 5033 Fol. 489

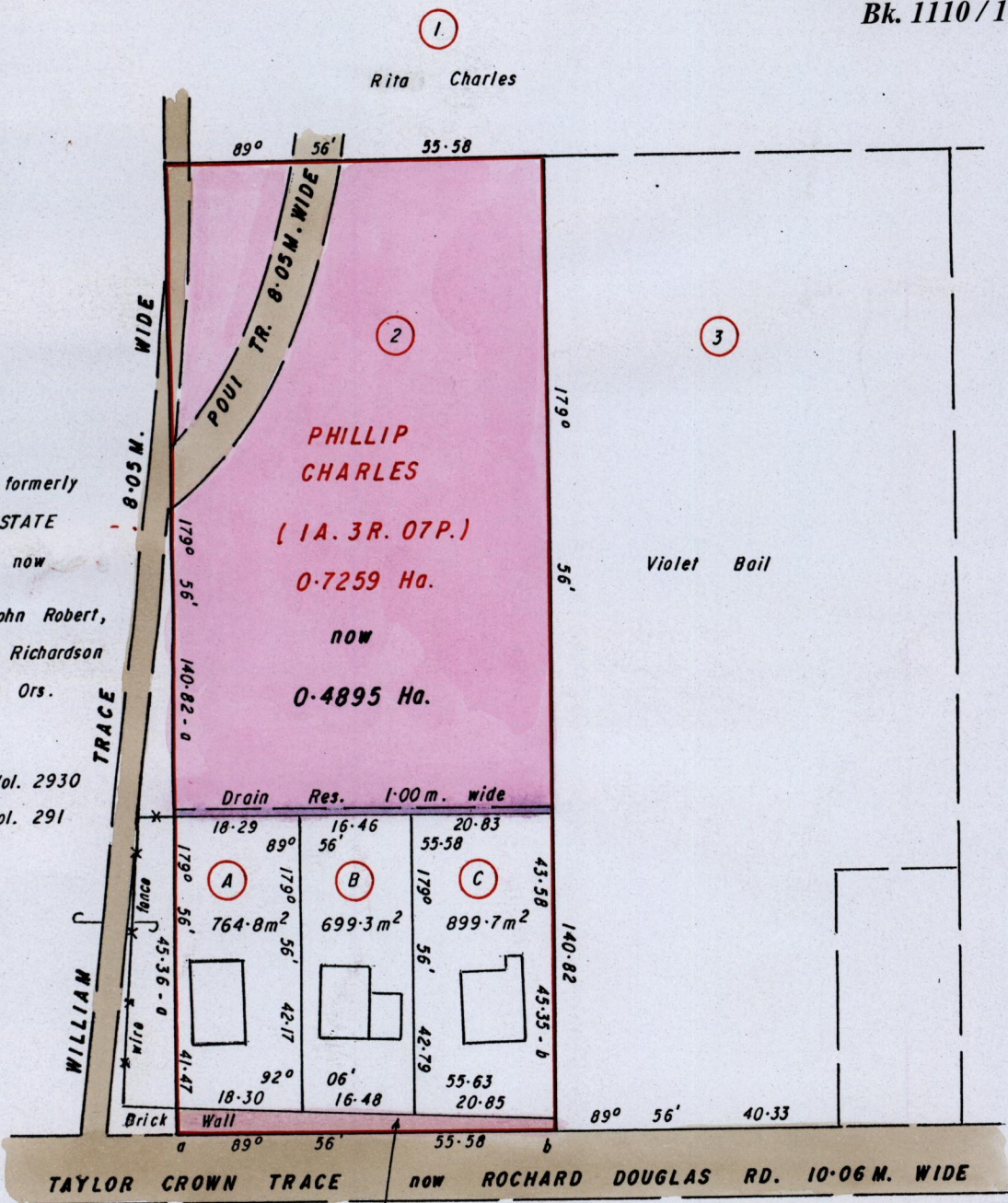

formerly
STATE
now
John Robert,
Henry Richardson
& Ors.
C.T. Vol. 2930
fol. 291

Violet Bail

TAYLOR CROWN TRACE now ROCHARD DOUGLAS RD. 10.06 M. WIDE

Reserved for Road
Area: 156.8 m²

PHILLIP CHARLES Orig. Bk 980:70

Lot A	Whimber Charles, Dassie Charles & Prem Charles	C.T. Vol. 4483 fol. 235
Lot B	Kennick Charles, Mala Charles & Rakesh Charles	C.T. Vol. 4483 fol. 251
Lot C	Selena Charles & Ors.	C.T. Vol. 4483 fol. 243

Approved
[Signature]
Director of Surveys
2008.4.16

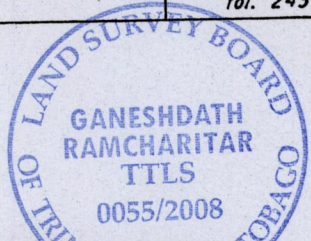

SCALE 1/1000
Distances are in METRES

Note: To Obtain compass bearings add/subtract minutes

This is a true copy of a diagram of zero point seven two five nine hectare originally transferred to Phillip Charles, showing a portion coloured pink and containing zero point four eight nine five hectare being the remainder after three previous transfers of other portions of the land. In accordance with Regulation 25[1] of the Land Surveyors Regulations 1998, I certify that this plan is correct.

Checked by *mm* 7/4/08

[Signature]
Trinidad and Tobago Land Surveyor.....2008

Entered

BK 980: 70



1418/09