

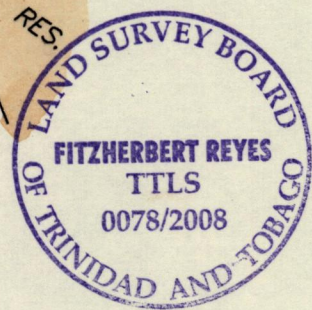

R.P.O. Vol. Fol.
C. of T. Vol. 1766 Fol. 259

VOL. 5064 FOL. 405

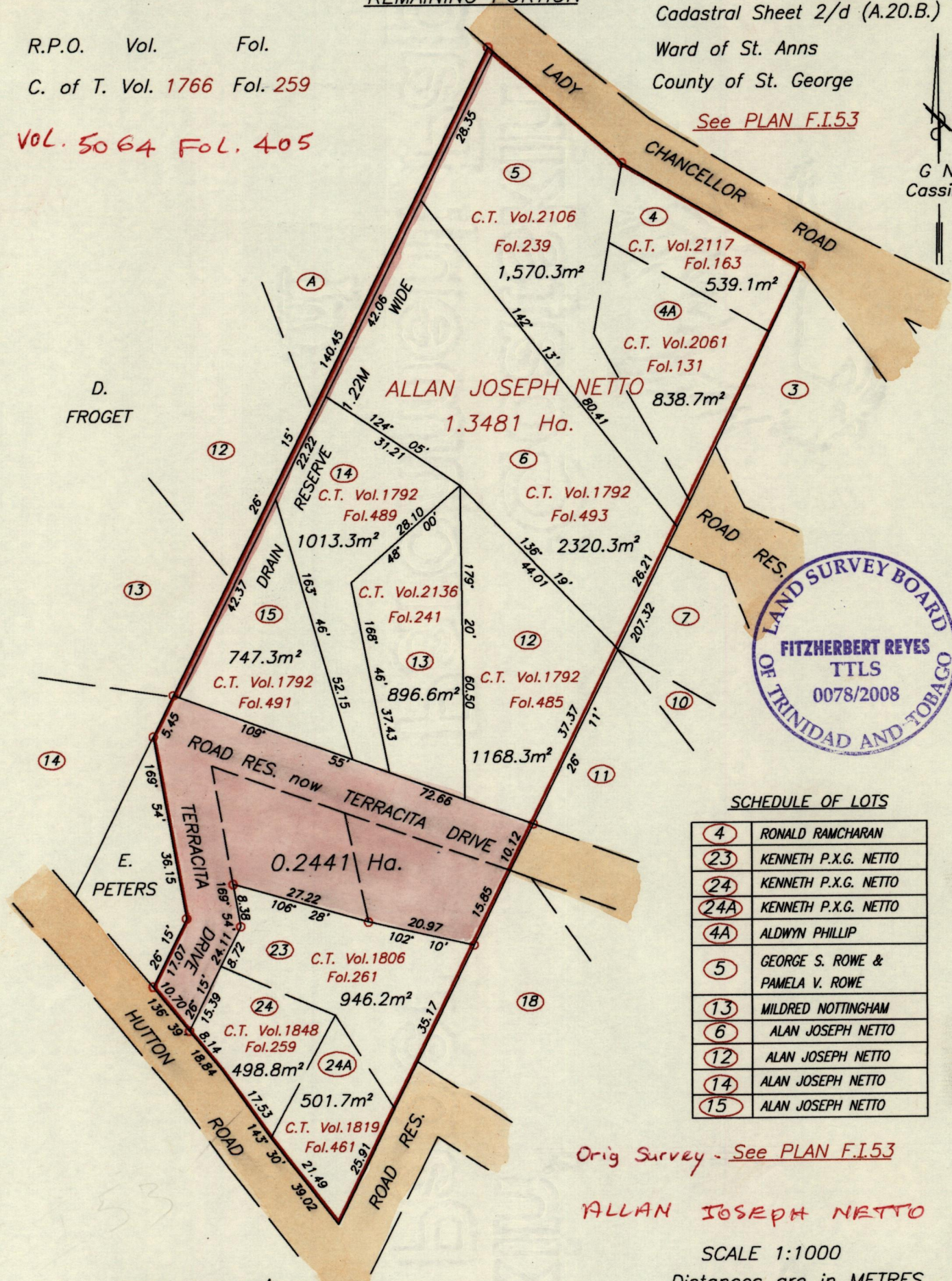

SCHEDULE OF LOTS

4	RONALD RAMCHARAN
23	KENNETH P.X.G. NETTO
24	KENNETH P.X.G. NETTO
24A	KENNETH P.X.G. NETTO
4A	ALDWYN PHILLIP
5	GEORGE S. ROWE & PAMELA V. ROWE
13	MILDRED NOTTINGHAM
6	ALAN JOSEPH NETTO
12	ALAN JOSEPH NETTO
14	ALAN JOSEPH NETTO
15	ALAN JOSEPH NETTO

Orig Survey - See PLAN F.I.53

ALLAN JOSEPH NETTO

SCALE 1:1000

Distances are in METRES

Approved
Director of Surveys

2008.10.09

o Denotes Iron put unless otherwise stated
To obtain Compass Bearing subtract 2 minutes

This is a true copy of a diagram of One Point Three Four Eight One Hectares originally transferred to ALLAN JOSEPH NETTO showing a portion coloured pink and Containing Point Two Four Four One Hectare being the remainder after 11 previous transfers of another portion of the land.

In accordance with Regulation 25 (1) of the Land Surveyors' Regulations 1998, I certify that this Plan is correct.

Checked by
2008.10.08

..... T.T.L.S.

Entered on

Trinidad & Tobago Land Surveyor 17 March 2008

Original Plan. FI: 53