

1332

2012
56E

R.P.O Vol. 192 Fol. 507

C.T Vol. 2684 Fol. 443

Cadastral Sheet H.4.G,

1/b,1/d

Ward of Guayaguayare

County of Mayaro

Bk: 302 Fol: 107

TRAVERSE NOTES

| | | |
|-------------|---|--------|
| A-B=352°54' | - | 20.64 |
| B-C=03°44' | - | 20.67 |
| C-D=10°00' | - | 22.02 |
| D-E=10°00' | - | 7.90 |
| E-F=07°16' | - | 34.94 |
| F-G=02°50' | - | 19.16 |
| A-Z=59°57' | - | 23.91 |
| A-T=06°49' | - | 90.78 |
| A-Y=17°34' | - | 14.93 |
| A-W=05°29' | - | 124.94 |

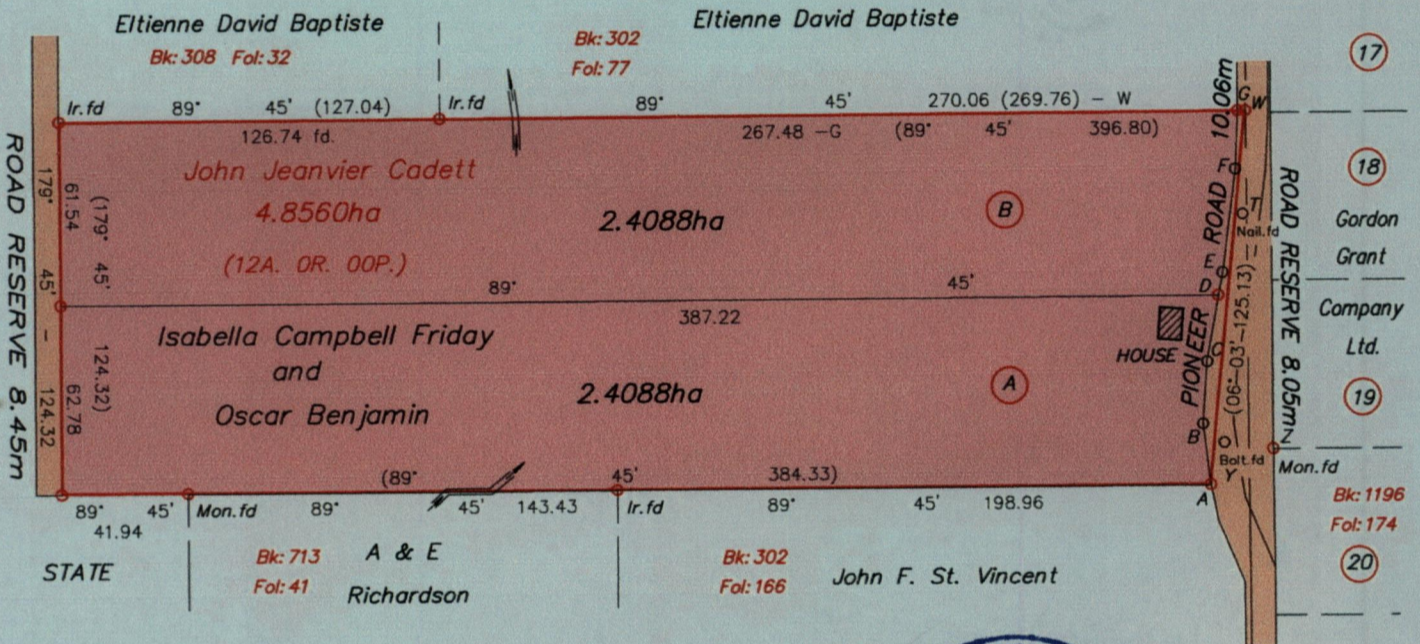
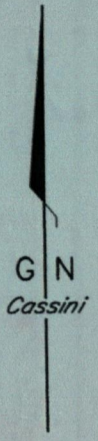

WGS 84 Zone 20 GPS reading at Iron put A
 N 1137492, E 715260 (+/-5.0m)
 ○ Denotes Iron put unless otherwise stated
 ○ Denotes Peg put unless otherwise stated

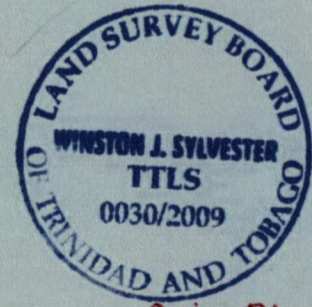

Approved by *[Signature]*
 Director of Surveys
 2009-6-18

Orig. Bk. 302 fol. 107

SCALE: 1/2500

Bearings based on Solar Observations.

Distances are in Metres.

PLAN of 2 parcels of land coloured pink in the Ward of Guayaguayare
 Containing four point eight one seven six hectares (11A. 3P. 24.8P)

Surveyed by me, with due authority, in February 2006 for Oscar Benjamin, Heidi Campbell & Roger Lange
 In accordance with Regulation 25 (1) of the Land Surveyors' Regulations 1998,
 I certify that this plan is correct.

Checked by *[Signature]* 12/6/09

[Signature]

Entered on..... Trinidad & Tobago Land Surveyor 02-03-09

