

R.P.O. VOL. 287 FOL. 385  
C.T. VOL. 2835 FOL. 313  
VOL 5223 FOL 393.

Cadastral Sheet C.22.J. <sup>25C</sup>/<sub>4/c</sub>  
Ward of Manzanilla  
County of St. Andrew  
BK.1110 FOL.26

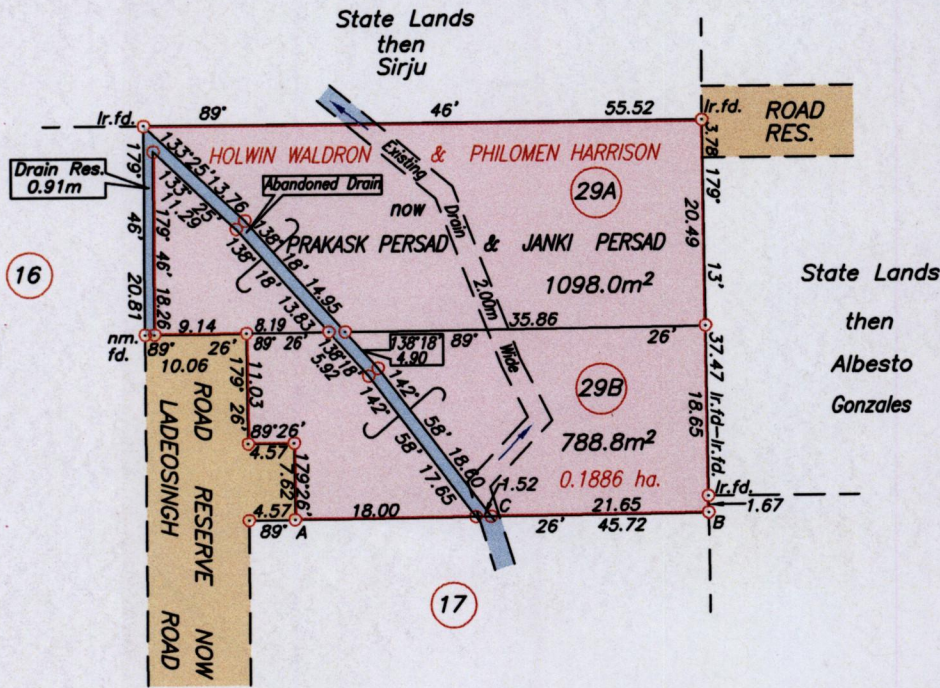
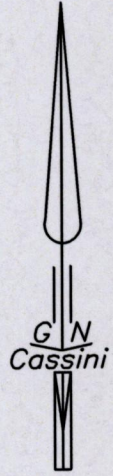

Orig BK. 1110:26

Approved *[Signature]*  
Director of Surveys  
2009.8.12

Co-ordinates obtained by Hand Held G.P.S. (WGS84 U.T.M. Zone 20)  
Point A  
Accuracy ±6m  
E 705470m  
N 1172600m

○ Denotes Peg put  
⊙ Denotes Iron put except otherwise stated  
Bearings are Cassini Grid based on Solar Observations  
Plan of 2 Parcels of land coloured pink in the Ward of Manzanilla  
Containing one thousand eight hundred and eighty six point eight square metres  
Surveyed by me, with due authority, on 19th April 2006  
In accordance with Regulation 25 (1) of the Land Surveyors' Regulations 1998,  
I certify that this plan is correct.

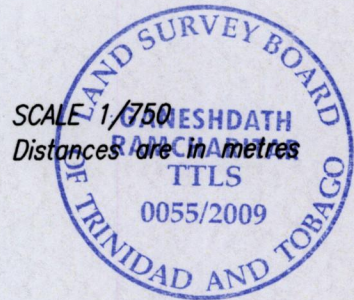

Entered on .....

Checked by *[Signature]* 10/8/09

Trinidad & Tobago Land Surveyor ..... 2009

3/7

Lot No	Vol. & C.T.	NAME
29A		
29B	Vol. 5223 Fol 397 <sup>A</sup>	Ezla Theodora Sandy.

