

1332

1339

R.P.O Vol 432 Fol. 77
C.T. Vol. 2969 Fol. 49
Vol 5237 Fol 121

Ward of Savana Grande.
County of Victoria.
Cadastral Sheet G.14.H. 64D
2/b

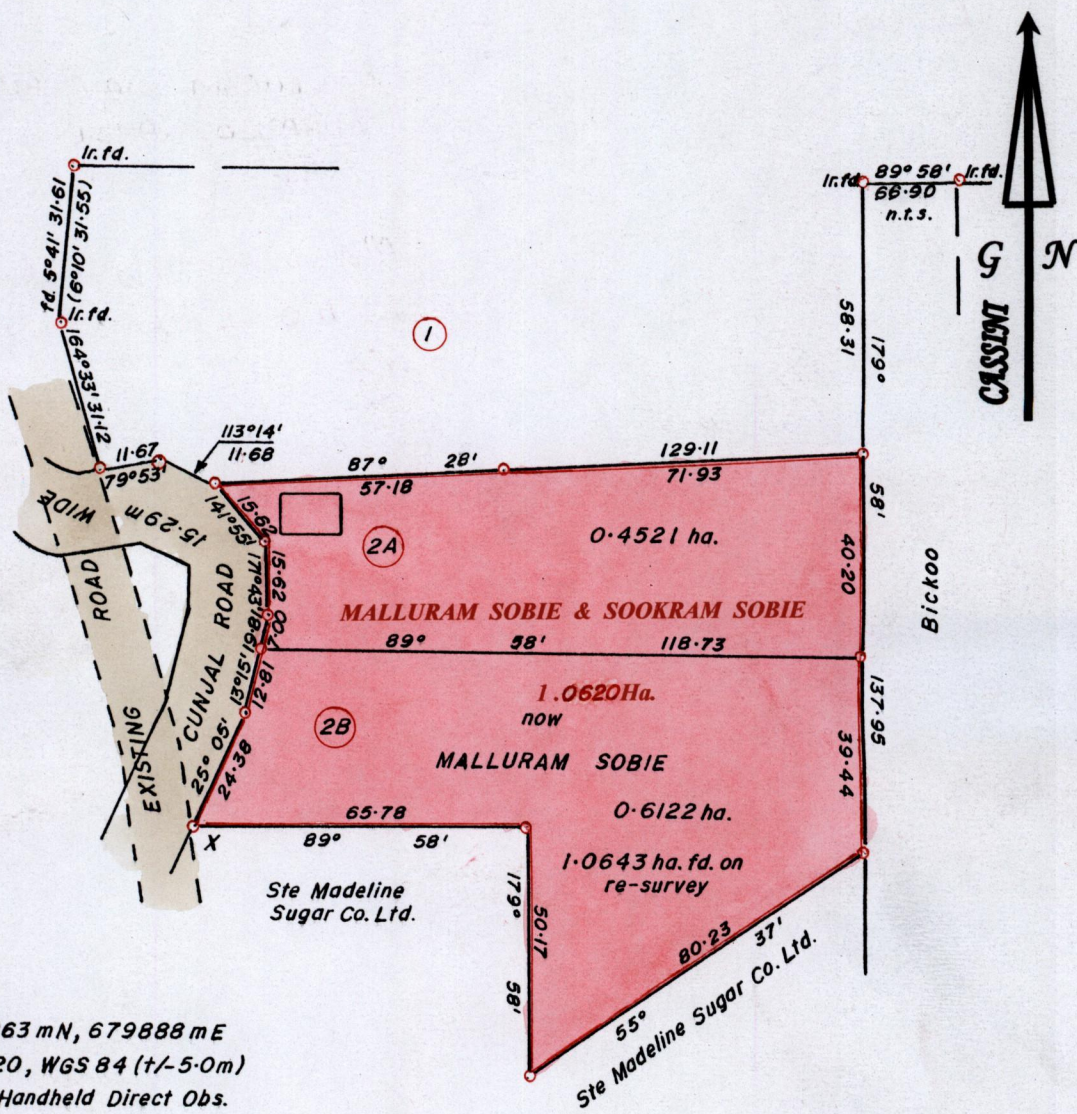

1126263 mN, 679888 mE
X — UTM 20, WGS 84 (+/- 5.0m)
GPS Handheld Direct Obs.

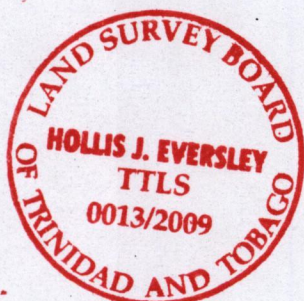

Orig - Bk. 1148 : 88

Bk. 1148 : 88.

SCALE 1 : 1500.

Distances are in METRES

o Denotes Iron Put except otherwise stated
Bearings are Cassini Grid based on Solar Observations.

Approved *[Signature]*
Director of Surveys. 2010.3.17

**PLAN of 2 Parcels of land coloured in PINK in the Ward of Savana Grande.
Containing one point zero six four three hectares.
Surveyed by me, with due authority, in February 2009.
In accordance with Reg. 25(1) of the Land Surveyors' Regulations 1998,
I certify that this plan is correct.**

Checked by *[Signature]* 18/2/10

[Signature]
6th April

Entered

Trinidad and Tobago Land Surveyor..... 2009.

LOT No.	Fol. & Vol.	NAME
2A	129: 5237.	MALLURAM SOBIE AND SAHADED RANDY SOBIE

2B.	137: 5237.	MALLURAM. SOBIE AND KISHORE AMERNATH SOBIE.
-----	------------	--

