

1332 289

1834



N.B. Area 32.5 m² to be amalgamated to adjacent plot,
 Velma & St. Clair Crichtlow

See Bk. 1017 Fol. 206

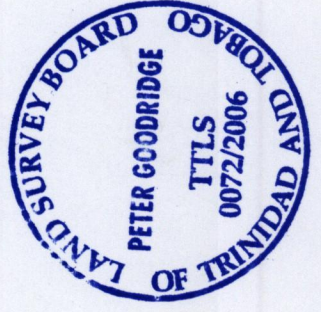

SCALE 1:500
 Distances are in METRES

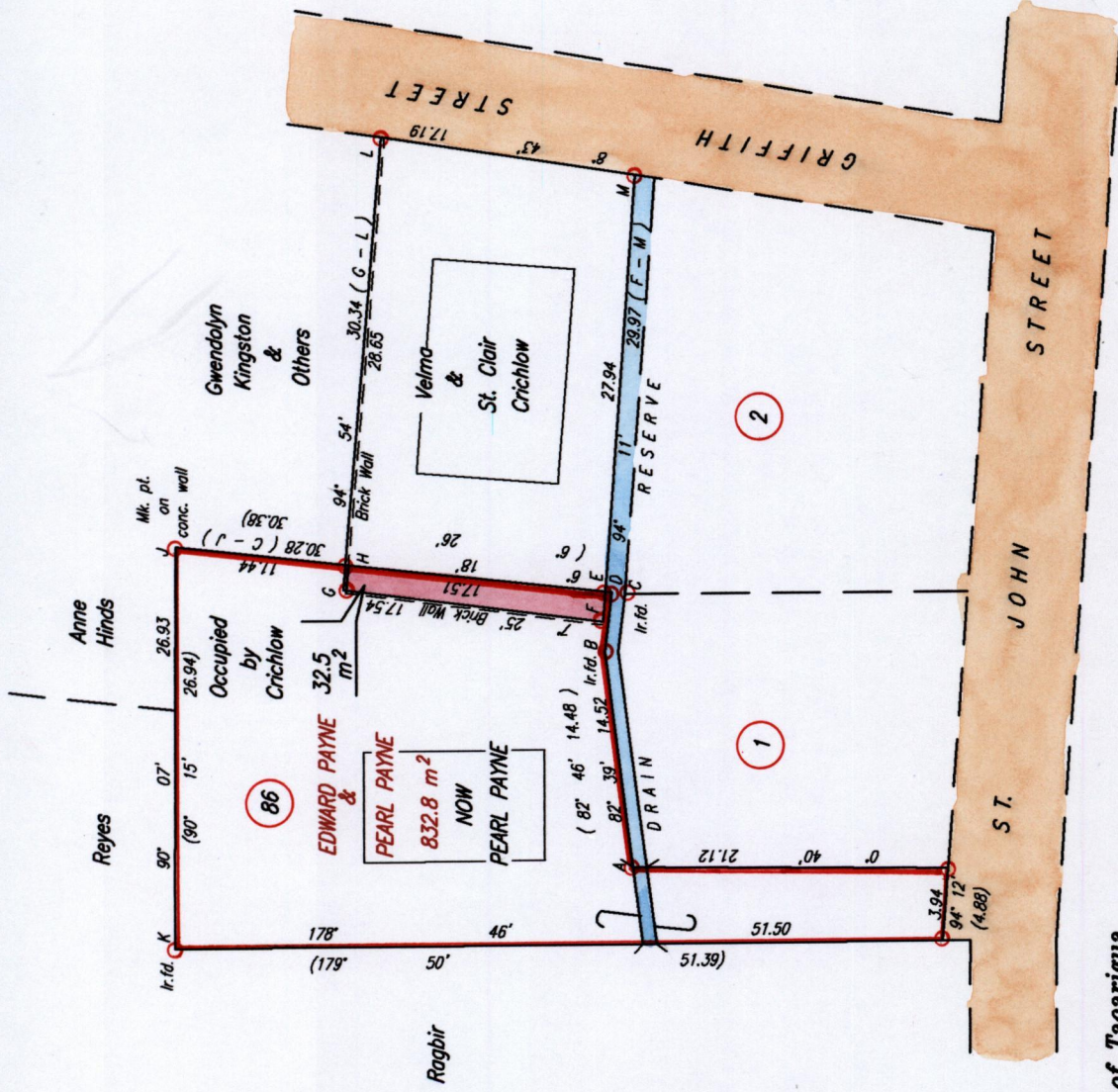

B - C	109° 12'	4.15
C - D	6° 18'	0.91
D - E	6° 18'	0.43

Approved
 Director of Surveys
 2006-5-18

○ Denotes Iron put except where otherwise stated
 Bearings are Cassini Grid based on Solar Observations

PLAN of a Parcel of land coloured pink in the Ward of Tacarigua
 Containing thirty two point five square metres
 Surveyed by me, with due authority, in February 1998

In accordance with Regulation 25 (1) of The Land Surveyors' Regulations 1998,

I certify that this plan is correct.
 Checked by TTLS

[Signature]
 14th March 2006

Trinidad & Tobago Land Surveyor
 C: LESS 2006\TRINIDAD\PAYNE, PEARL\00.000
 FILE NO: P035 2006

Orig Plan DF69

