

REMAINING PORTION

R.P.O. Vol. 81 Fol. 97  
C.T. Vol. 1957 Fol. 509  
Vol. 5142 Fol. 443

Ward of Siparia  
County of St. Patrick  
Cadastral Sheet ( G.12.H ) 63.E  
1/c

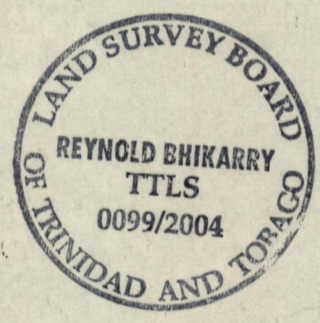
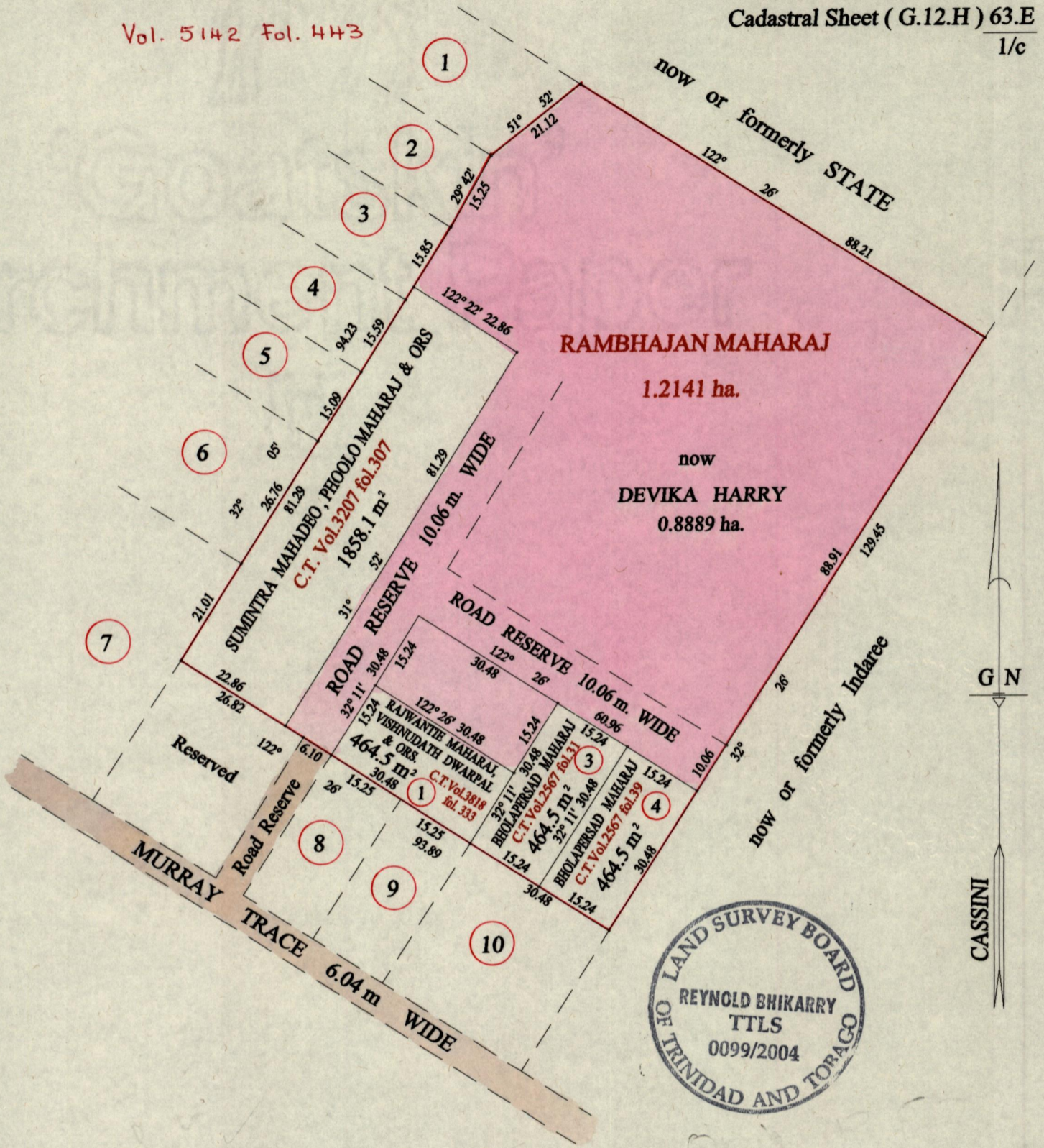

Vide Bk.1175 fol.131

Orig RF 22  
See BK 465:134

Approved *[Signature]*  
Director of Surveys  
T074.8.4

SCALE : 1:1000  
Distances are in metres

Note: To obtain compass bearings subtract 4 minutes  
This is a true copy of a diagram of one point two one four one hectares, originally transferred to RAMBHAJAN MAHARAJ, shewing a portion coloured pink and containing zero point eight eight eight nine hectares being the remainder after one (4) previous transfer of another portion of the land.  
In accordance with Regulation 25 (1) of the Land Surveyors' Regulations 1998, I certify that this plan is correct.

Checked by *[Signature]* ... *[Signature]*

Entered on ..... Trinidad & Tobago Land Surveyor ... *[Signature]* ... March, 2004



111

1332

1871  
1871

RAMBHAJI MATHAN

14 JUN 2004  
Lands and  
Surveys

1332/71  
~~1289/288~~