

Vol. 5065 fol. 523  
 R.P.O. Vol. 56 Fol. 333  
 C.T. Vol. 4591 Fol. 43

Cadastral Sheet D.5.P. 35A & 35A  
 2/c 2/d  
 Ward of Tamana  
 County of St. Andrew

1332

17

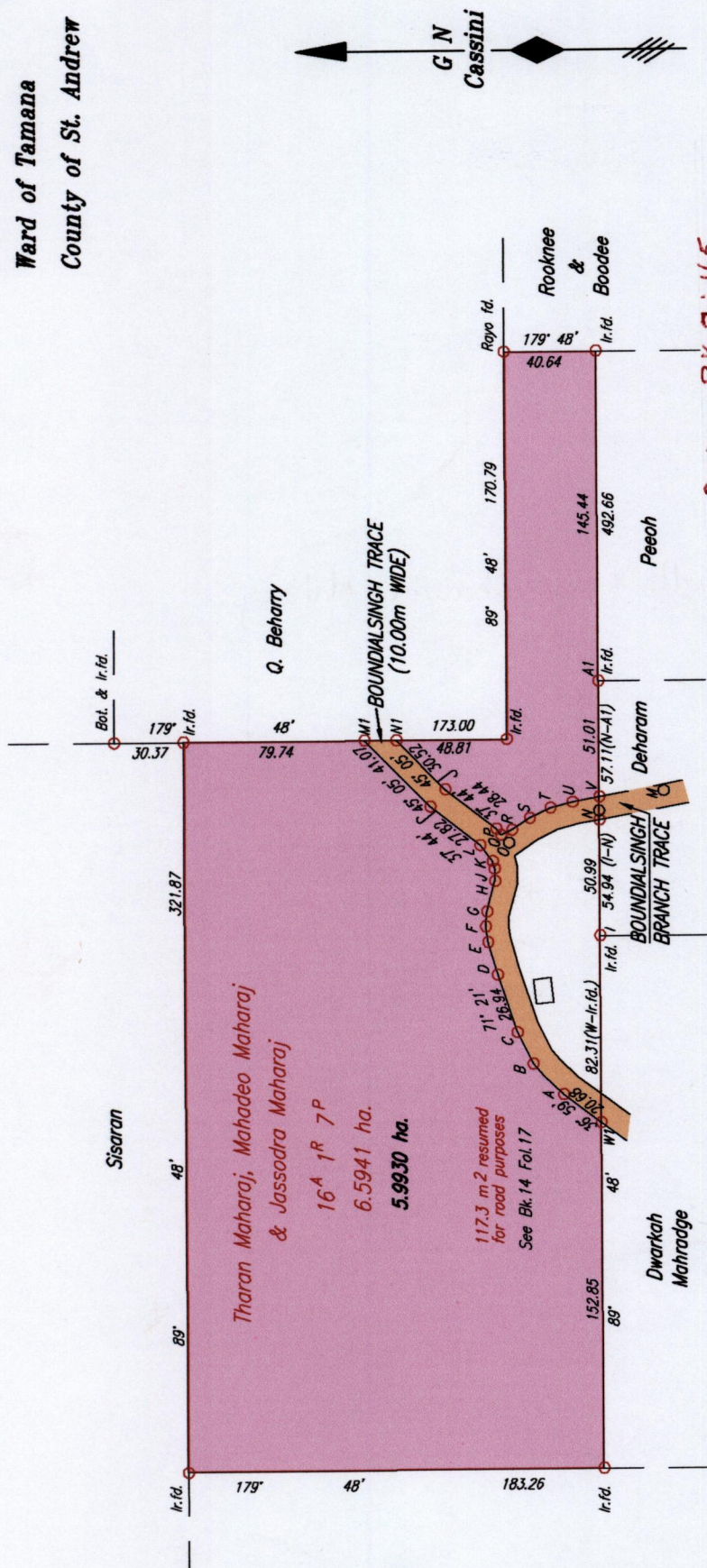

Approved *[Signature]*  
 Director of Surveys  
 2007-6-22

○ Denotes Iron put except where otherwise stated  
 Bearings are Cassini Grid based on Solar Observations

PLAN of Parcel of land coloured pink in the Ward of Tamana  
 Containing five point nine three zero hectares  
 Surveyed by me, with due authority, in May 2006

In accordance with Regulation 25 (1) of The Land Surveyors' Regulations 1998,

I certify that this plan is correct.

Checked by *[Signature]* 2007.6.13

Entered on .....

Trinidad & Tobago Land Surveyor  
 G:\LESS 2006\MAHARAJ,MAHDEO\0.dwg  
 FILE NO. M051

Rawi Deonarine Maharaj SCALE 1:3000 & Lillilita & Nicholas Caribbeo  
 Orig - Bk. 7:165

Bk. 14 Fol. 17  
 Bk. 7 Fol. 165  
 Plan E.B.19  
 Plan P.K.71

Distances are in METRES

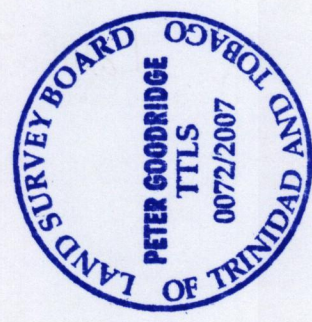

D - E	73° 35'	15.00
E - F	81° 27'	7.00
F - G	95° 36'	6.62
G - H	104° 41'	13.97
H - J	87° 57'	5.41
J - K	76° 14'	3.43
K - L	52° 04'	8.92
M - N	179° 48'	14.07
N - O	340° 57'	42.01
O - Q	42° 51'	4.99
P - Q	232° 04'	3.49
Q - R	155° 30'	5.26
R - S	145° 48'	9.38
S - T	154° 17'	10.13
T - U	165° 45'	10.09
U - V	169° 19'	12.01

N.B.: A - L & P - V denotes peg pt.

Original Bk. 7:165-

Lallita & Nicholas Carballo & Ravi Deonarine Maharaj

