

1332

L. & S.—54

149

No 27185

Vol. 5114 Fol. 57

R.P.O. Vol. 432

C.T. Vol.

Fol. 489

Fol.

Ward of Siparia

County of St Patrick

Cadastral Sheet 614B & F 1/b E1/d

CASSINI

G N

Remaining Portion Plan

Bk.722 Fol.98

ROCHARD DOUGLAS ROAD 1529m WIDE

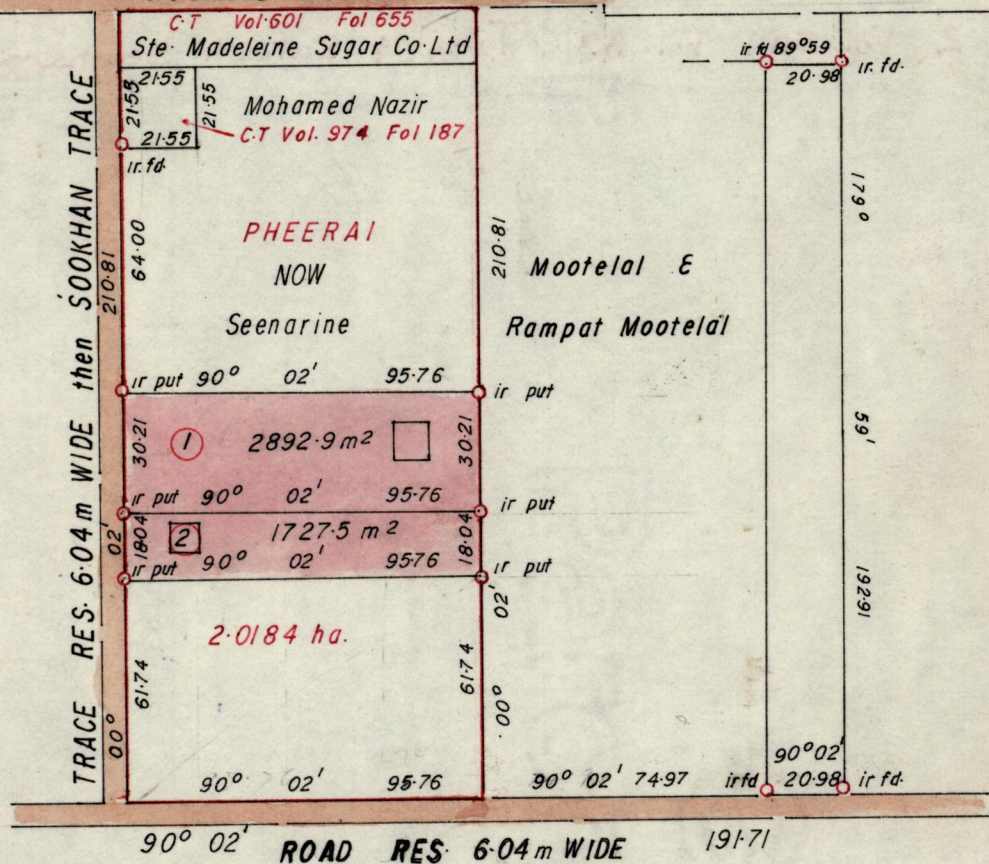

28/3/94

Orig-BK 722:98
See Bk 1332:39
& BK 1652:184

Approved

[Signature]
Director of Surveys
9403 29

SCALE 1-2000

Note: To obtain compass bearings ~~add~~/subtract 2 minutes Distances are in metres

PLAN of a Parcel of land coloured pink in the Ward of Siparia
Containing zero point four six two zero hectares
Surveyed by me, with due authority, in April 1993

I certify that I have complied with rule 76 under section 14(2)(d) of the
Land Surveyors' Ordinance 1952, and that this plan is correct.

Checked by *[Signature]* 9/03/94

[Signature]

Entered

Land Surveyor, Trinidad 27th December 1993
and Tobago

G.P., Tr./To.—C3265—8,000—/86

Dpt 15/25

LANDS AND SURVEYS VAULT RECORDS

Olla BK 429 fol 128

Lot No	Vol. & C.T.	NAME
1		
2	Vol. 5114 Fol. 63	Tara & Satesh Secharan