

1332

139

R.P.O. Vol. 80 Fol. 389
C.T. Vol. 4500 Fol. 403
Vol. 5141 Fol. 29

Cadastral Sheet E.2.1 ^{35C}/_{1/a&1/b}
Ward of Turure
County of St. Andrew
Bk. 156 Fol. 2
Plan E.J 13

U.T.M. 20.Wgs 84 (+/-5m.)
co-ords of A
N 1166583m.
E 703703m.

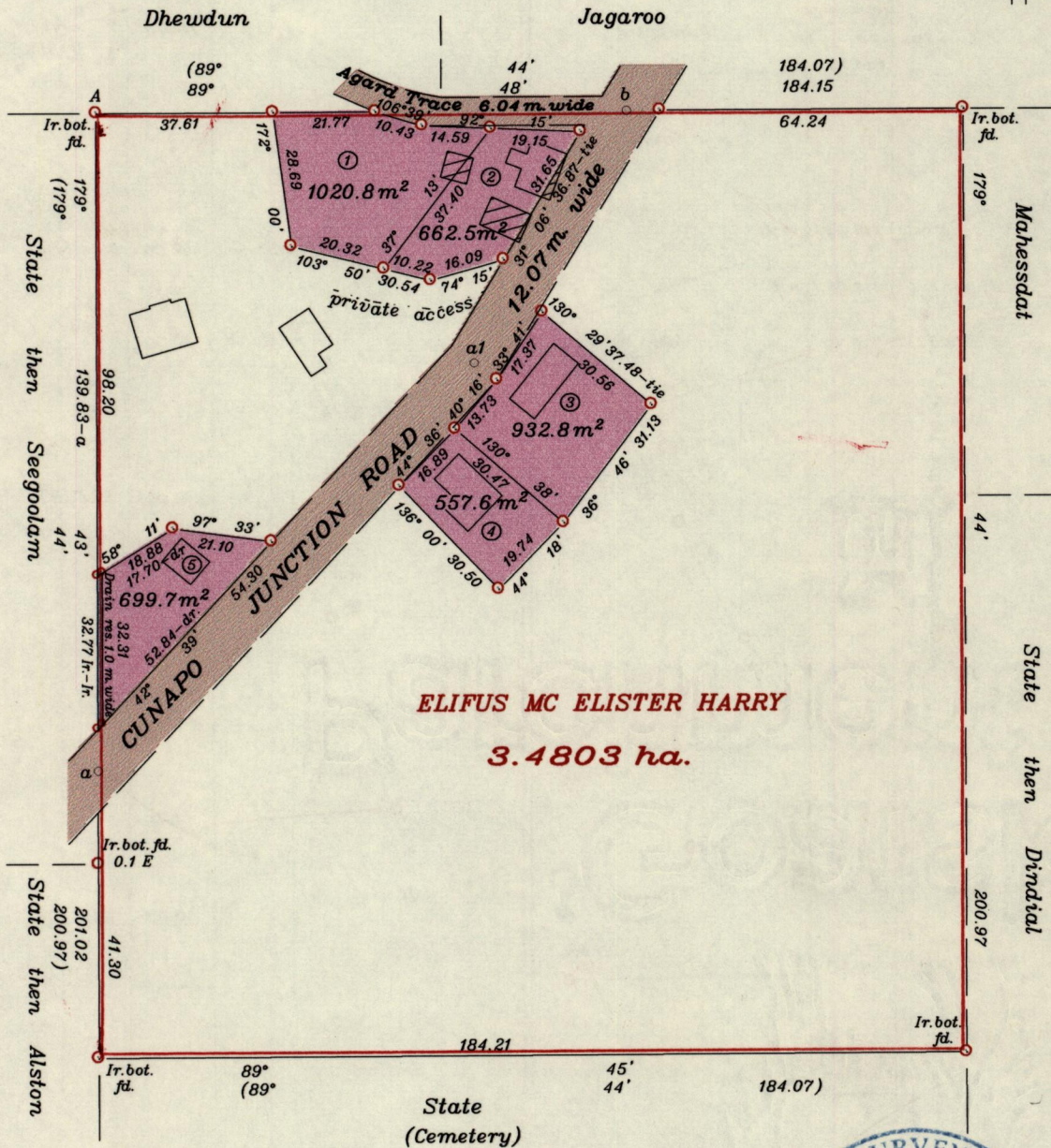

ELIFUS MC ELISTER HARRY
3.4803 ha.

Orig BK.156 fd. 2

Approved *[Signature]*
Director of Surveys
2009-6-12

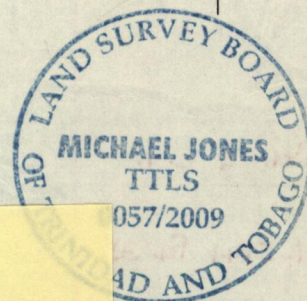

To be demolished

Co-ordinates obtained by hand-held G.P.S.
Bearings are based on Solar observation
o Denotes Ir.pt. except otherwise stated
PLAN of 5 parcels of land coloured
Containing together Zero point three eight seven three hectares.
Surveyed by me with due authority in August, 2007 & June, 2008.
In accordance with Rule 25(1) of the Land Surveyors' Regulations 1998,
I certify that this plan is correct.

Checked by *[Signature]* 9/6/07 Trinidad & Tobago
Entered on Land Surveyor 28 4 2009.

check
E.J.13
Did not get E.J.13
5th June 2015

P.T.O.

Original: 15612

State then Seegoolam

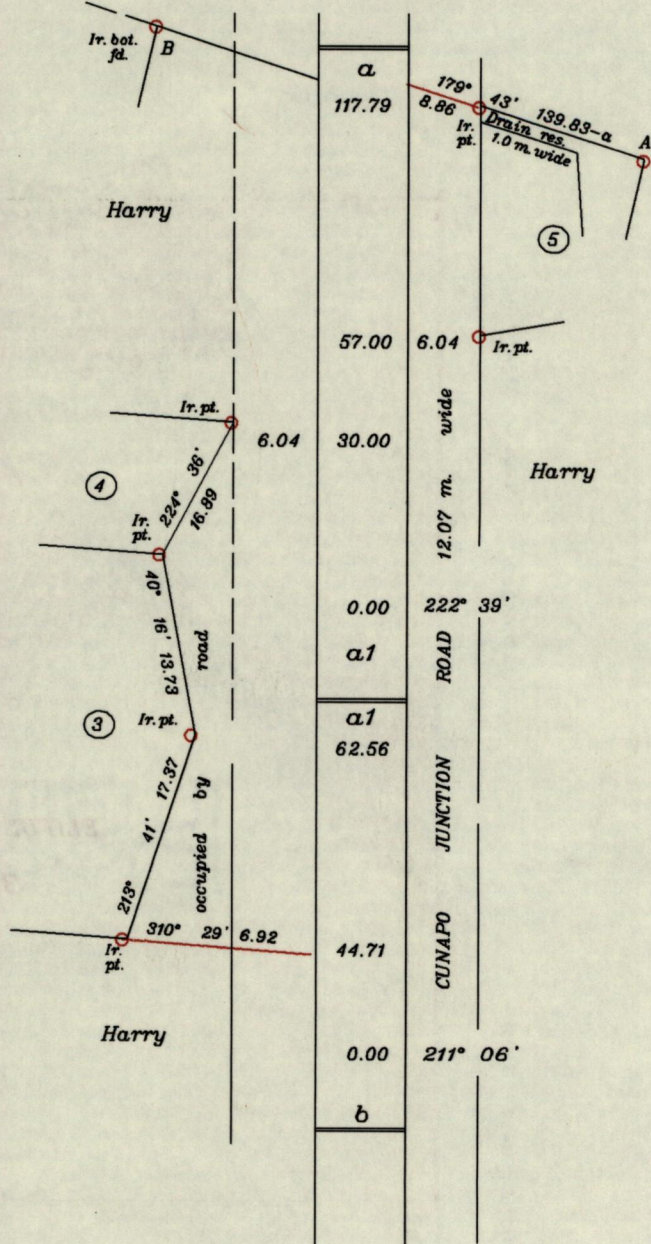
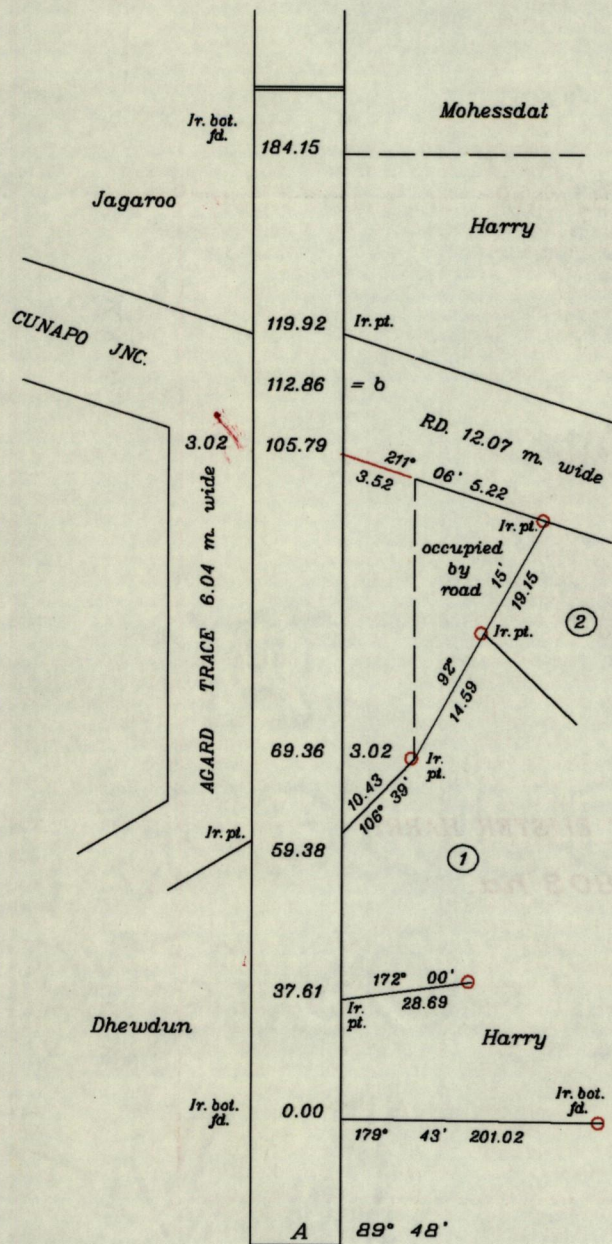

Lot No.	Vol. & C.T.	NAMES
1	Vol. 5141 Fol. 35	Carl Austin and Sandra Austin
2		
3		
4		
5		



1332/139
100/78