

R.P.O Vol. 56 Fol. 381
C.T. Vol. 4685 Fol. 283
Vol. 5105 Fol. 363

Ward of Churuma
County of Nariva
Cadastral Sheet (H.2.B), 55B
3/c&d

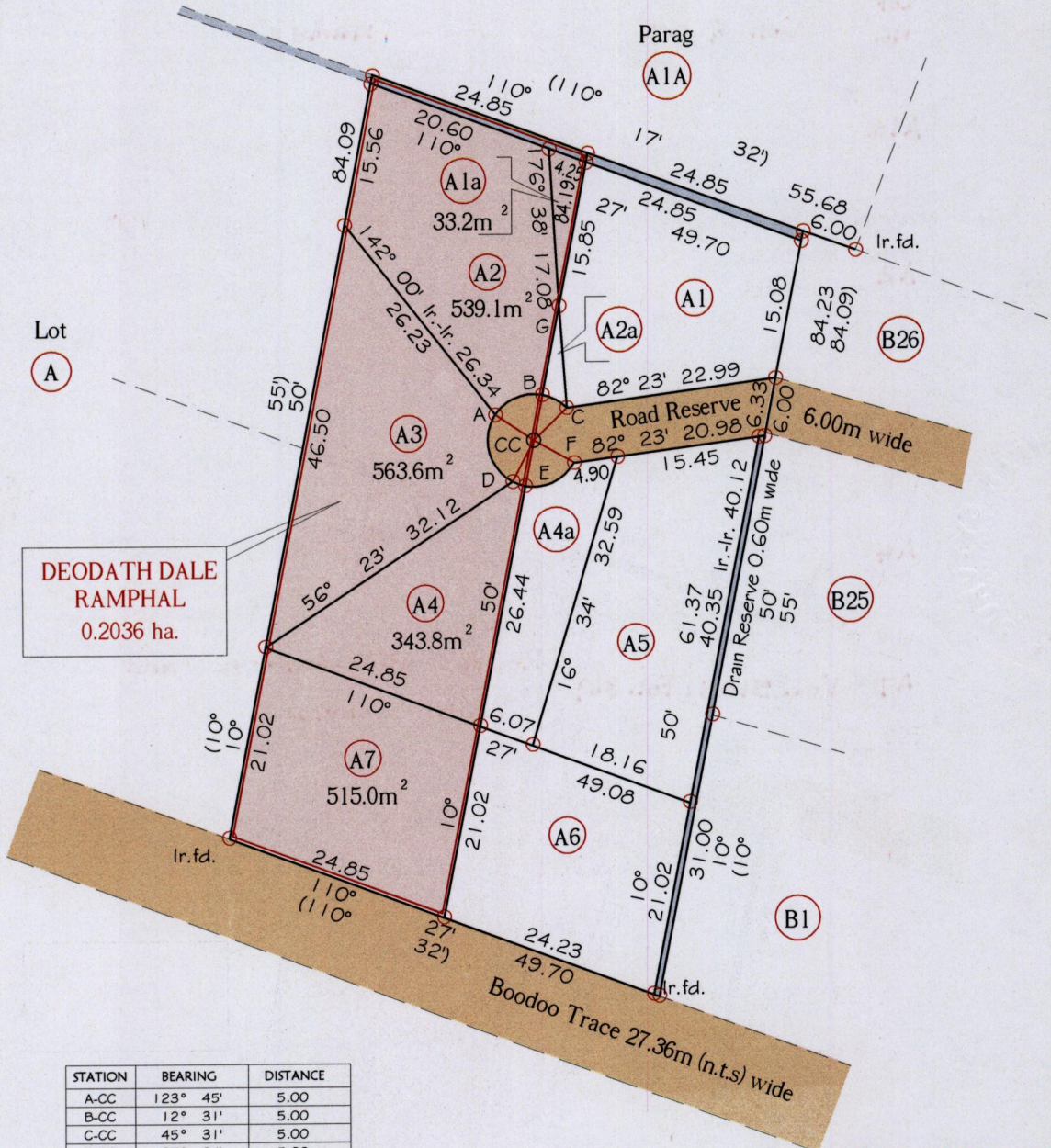

DEODATH DALE
RAMPHAL
0.2036 ha.

STATION	BEARING	DISTANCE
A-CC	123° 45'	5.00
B-CC	12° 31'	5.00
C-CC	45° 31'	5.00
D-CC	27° 24'	5.00
E-CC	09° 09'	5.00
F-CC	119° 10'	5.00
C-G	176° 38'	11.00
B-G	10° 50'	9.78

Orig Bk. 1227:94
See Bk. 1328:180

NOTE : (A1) and (A1a) to be amalgamated.
(A2) and (A2a) to be amalgamated.
(A4) and (A4a) to be amalgamated.

Approved
[Signature]
Director of Surveys
2008.9.15

Ref.:- Bk. 1227 Fol. 94
Bk. 389 Fol. 54
Bk. 1273 Fol. 98
SCALE 1:750

o Denotes Iron put except stated otherwise.

Note: Bearings are Cassini grid based on solar observations Distances are in metres.

Plan of 5 Parcels of land coloured pink in the Ward of Churuma.

Containing together one thousand nine hundred and ninety four point seven square metres.

Surveyed by me, with due authority, in May 2005

In accordance with Regulation 25(1) of the Land Surveyors Regulations 1998,

I certify that this plan is correct.

Checked by *[Signature]* 9/9/08

Entered

[Signature]
Trinidad & Tobago Land Surveyor 22.08.2008

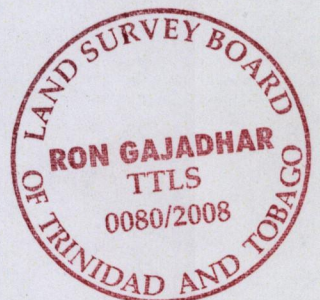

Original Bl. 1227:94

Lot No.	Vol. & C.T.	NAMES
A1a		
A2		
A3		
A4		
A7	Vol. 5105 Fol. 369	Routie Ramkissoon and Rajin Sobrian

