

Process ID# 87027

REMAINING PORTION

R.P.O. Vol. 191 Fol. 427

C.T. Vol. 3409 Fol. 141

Vol. 4995 Fol. 487

Ward of Siparia

County of St. Patrick

Cadastral Sheet (G.18.C & D) 73.C. 2/a

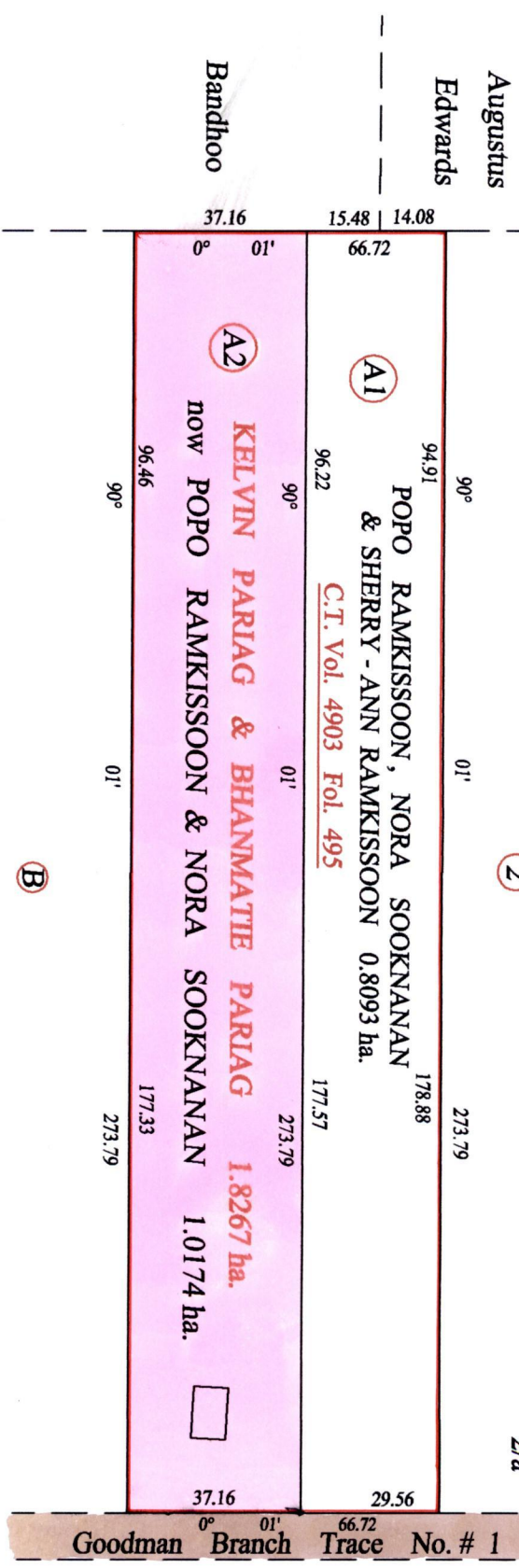

Approved *[Signature]*
Director of Surveys

SCALE : 1:1500

Wide Bk. 408 fol. 98

POPO RAMKISSOON

CASSINI

Note: Bearings are cassini grid based on solar observations
This is a true copy of a diagram of one point eight two six seven hectares, originally transferred to Kelvin PARIAG & Bhanmatte PARIAG, shewing a portion coloured pink and containing one point zero one seven four hectares being the remainder after one (1) previous transfer of another portion of the land.
In accordance with Regulation 25 (1) of the Land Surveyors' Regulations 1998, I certify that this plan is correct.

Checked by *[Signature]*

[Signature]

Entered on Trinidad & Tobago Land Surveyor 2007



GN