

Vol. 5036 fol. 37

R.P.O. Vol. 112 Fol. 565

C.T. Vol. 4953 Fol. 407

Process 104 20955

REMAINING PORTION

Ward of Moruga

County of Victoria

Cadastral Sheet (G 20 G) 74 B
2/d

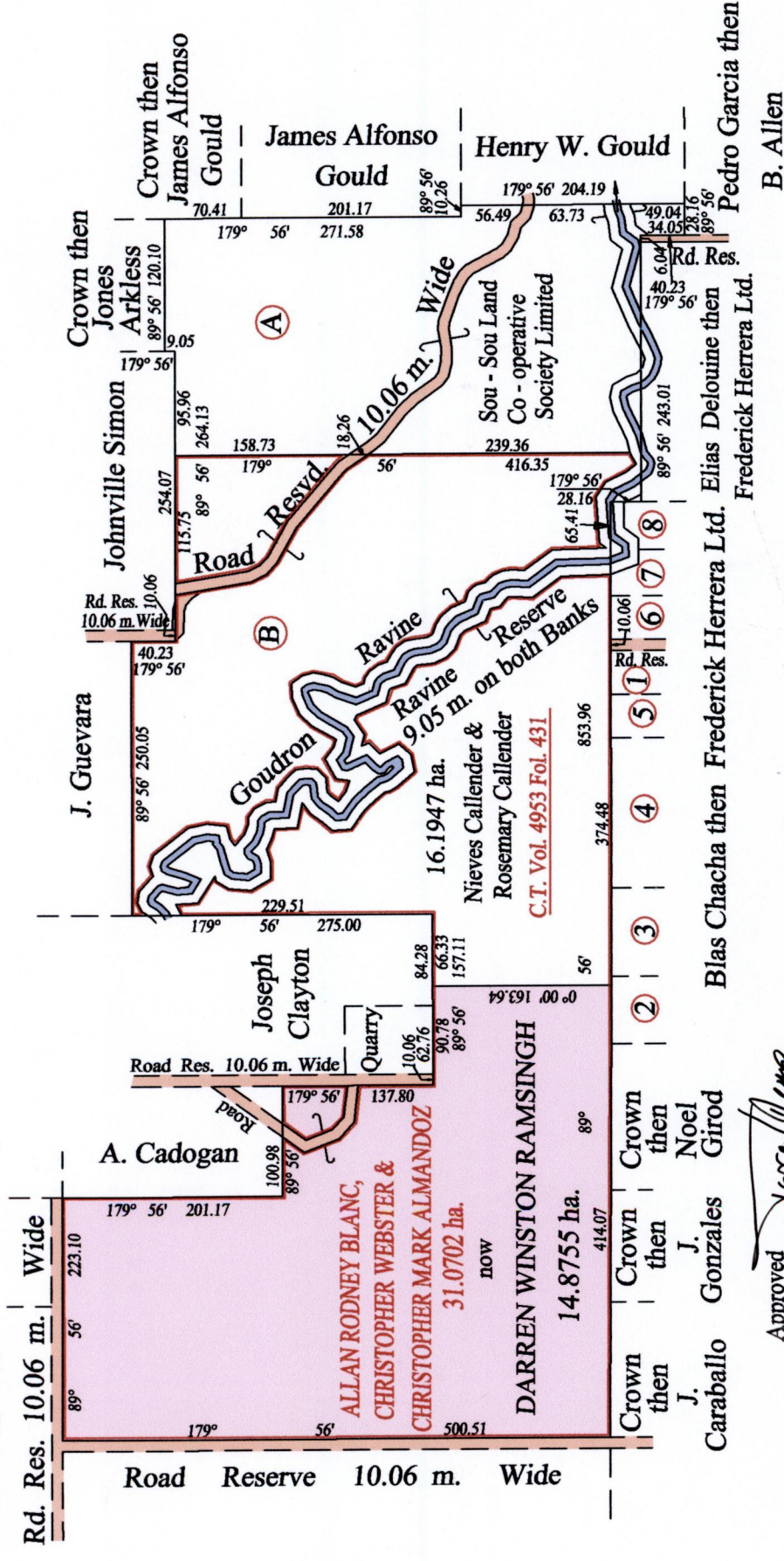
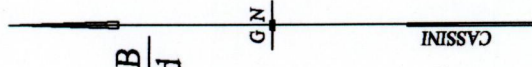

Approved

Director of Surveys 2008-4-16

SCALE : 1:6000

Note: Bearings are cassini grid based on solar observations

This is a true copy of a diagram of thirty one point zero seven zero two hectares, originally transferred to Allan Rodney Blanc, Christopher Webster and Christopher Mark Almandoz, shewing a portion

coloured pink and containing fourteen point eight seven five five five five hectares being the remainder after one (1) previous transfer of other portion of the land.

In accordance with Regulation 25 (1) of the Land Surveyors' Regulations 1998,

I certify that this plan is correct.

Checked by R.S. 14/09/08

Entered on

Trinidad & Tobago Land Surveyor... 8:04... 2008

1331

Harbance & Brian Sejjattan



68