

Process ID# 81028  
 R.P.O. Vol. 133 fol. 295  
 C.T. Vol. 4296 fol. 285  
 U.P.R.N. #

1331

47

Cadastral Sheet  $\frac{62B}{4c}$ , F. 10.0

Ward of La Brea

County of St. Patrick

Vol. 5012 Fol. 147

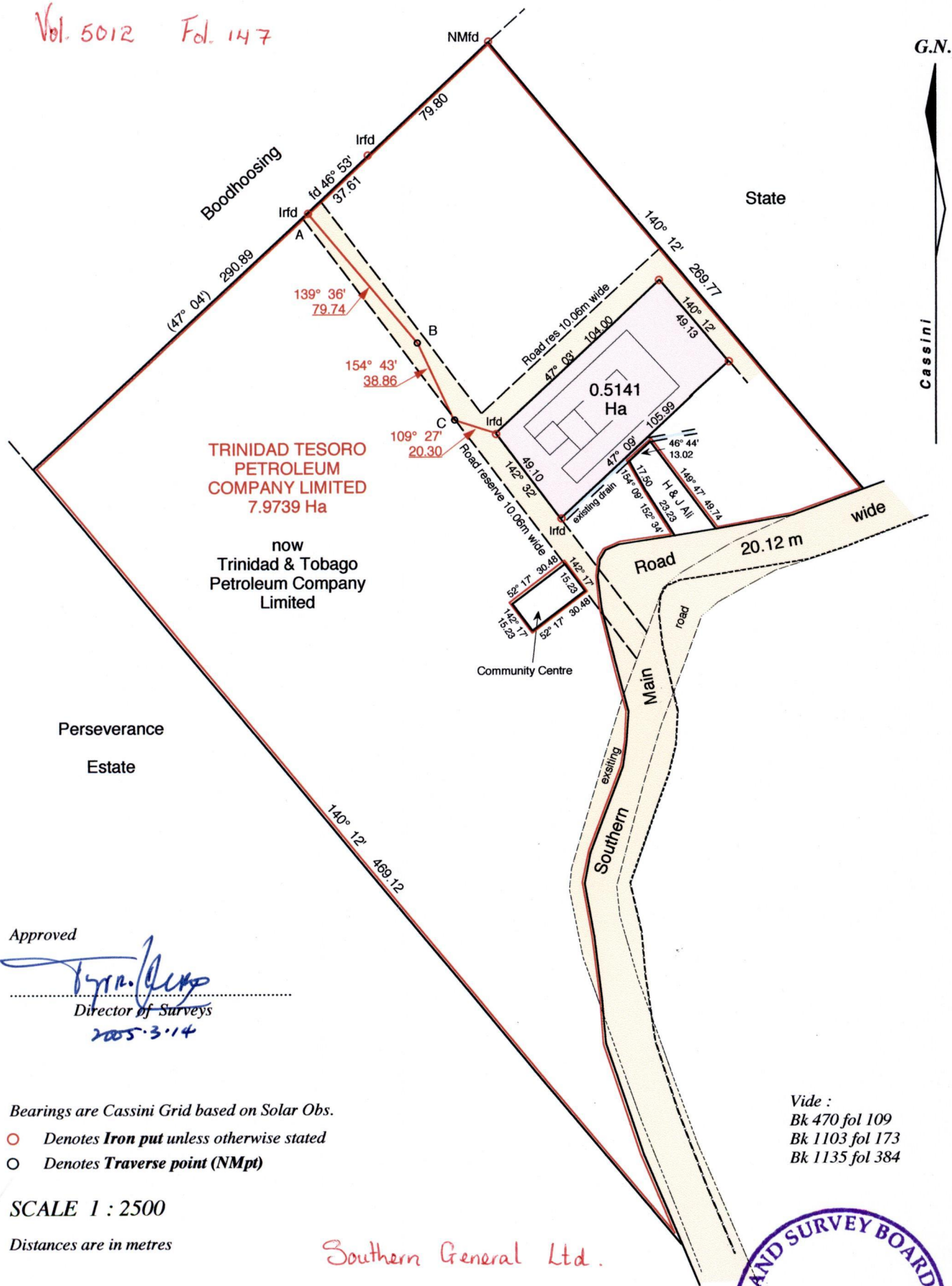

Approved  
*[Signature]*  
 Director of Surveys  
 2005-3-14

Bearings are Cassini Grid based on Solar Obs.

- Denotes Iron put unless otherwise stated
- Denotes Traverse point (NMpt)

SCALE 1 : 2500

Distances are in metres

Southern General Ltd.

Vide :  
 Bk 470 fol 109  
 Bk 1103 fol 173  
 Bk 1135 fol 384



PLAN of a Parcel of land coloured pink in the Ward of La Brea

Containing zero point five one four one hectares

Surveyed by me, with due authority, in October, 2001.

In accordance with Regulation 25(1) of the Land Surveyors' Regulations 1998, I certify that this plan is correct.

Checked by..... *Melot 28/1/05*

Entered on .....

*[Signature]*  
 T.T.L.S. 01/11/05 October 2004  
 Trinidad & Tobago Land Surveyor