

No 22230

Process IDH80911

R.P.O. Vol. 804

Fol. 179

C.T. Vol.

Fol.

Ward of Ortoire.

County of Victoria.

Cadastral Sheet H.I.E. & I ^{54 F}/_{2/c}

Vol 4773 Fol 165

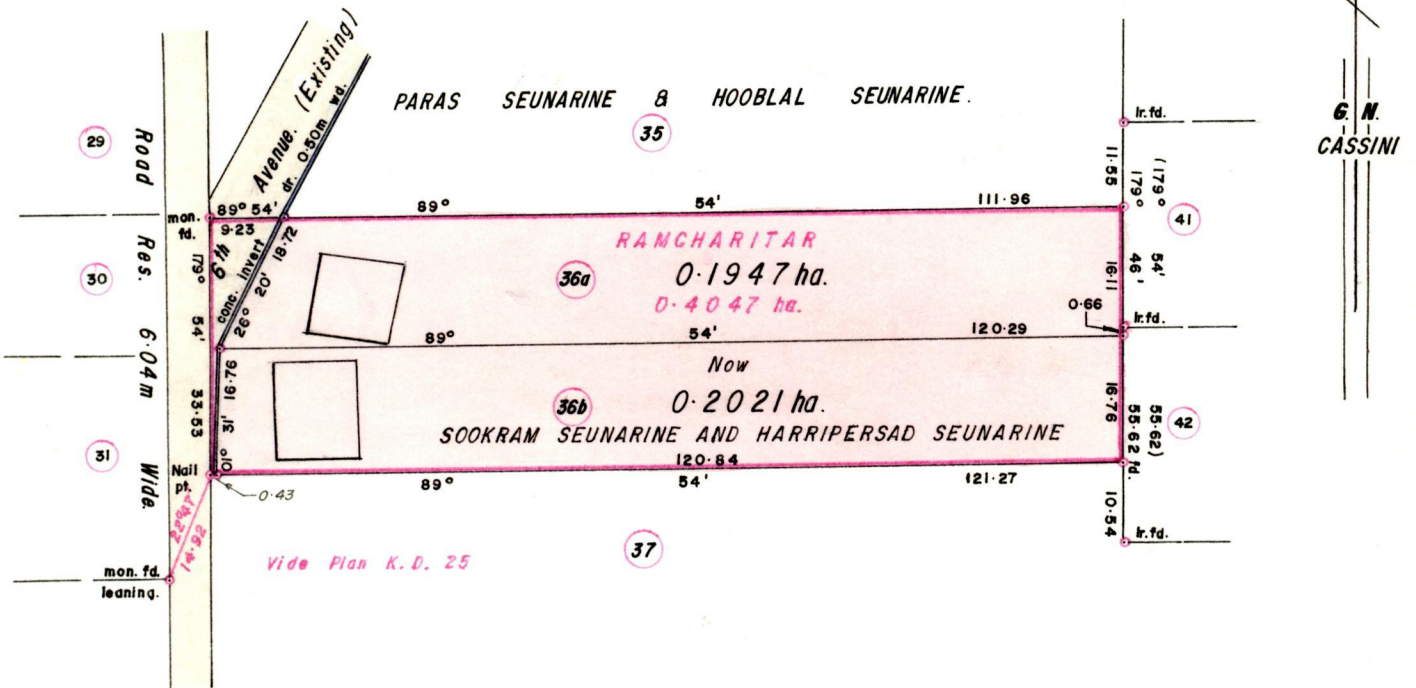

Approved *Jani Charles*
Director of Surveys
30.11.89

• Denotes Iron put except otherwise stated.

Bearings are based on Solar Observations. (Cassini Grid.)

SCALE 1/1000.

Note: To obtain compass bearings add/subtract 6 minutes

Distances are in metres.

PLAN of 2 Parcel of land coloured pink in the Ward of Ortoire.

Containing together zero point three nine six eight hectares.

Surveyed by me, with due authority, in May, 1989

I certify that I have complied with rule 76 under section 14(2)(d) of the Land Surveyors' Ordinance 1952, and that this plan is correct.

Checked by *J. Ranches da*
7.11.90

Jankaran Mico

Entered

Land Surveyor, Trinidad *May, 25th* 19 *90*

78
1571
Original Survey Plan K. 7 25

36a. Vol 4773 Fol 173 RAJWANTIA, DALCHAND
ROOPNARINE SEUNARINE.

36b Vol 4773 Fol 175 RAJWANTIA, DALCHAND
ROOPNARINE SEUNARINE.