

Process ID. H 80900
Vol. 4592 Fol. 161

R.P.O. Vol. 36 Fol. 387

C.T. Vol. 1348 Fol. 181

Remaining Portion Plan

Vol. 476 Fol. 361

Cadastral Sheet C.22.M. 25F
1/b&1/d

Ward of Manzanilla

County of St. Andrew.

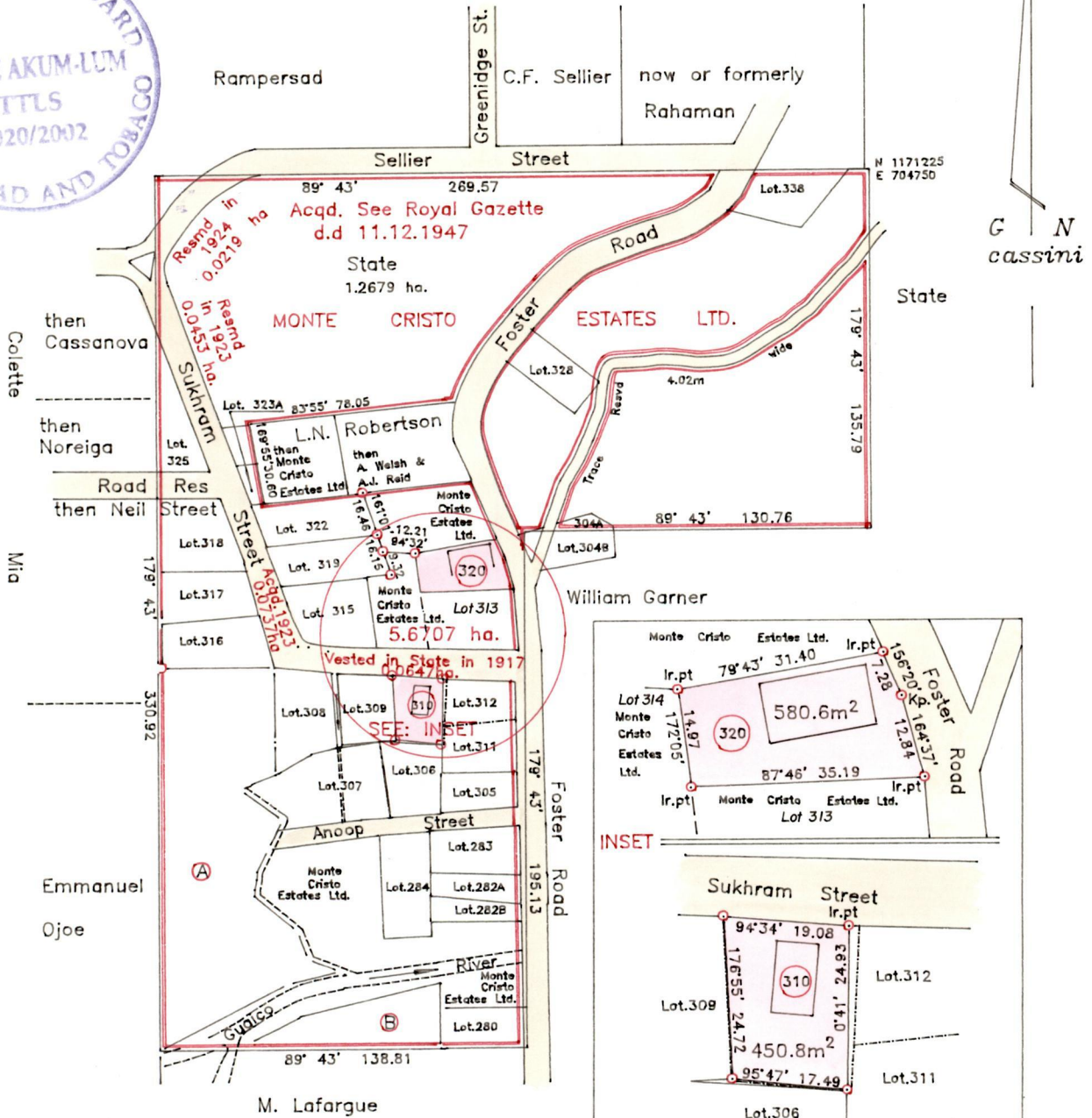

Approved *[Signature]*
Director of Surveys
2003.07.20

⊙ Denotes Iron found except where otherwise stated

Note: To obtain compass bearings add 17 minutes

See Plan NN29 Bk. 859 Fol. 24
Bk. 156 Fol. 51

SCALE 1/2500
Esau Hosein

Distances are in metres

PLAN of two Parcels of land coloured pink in the Ward of Manzanilla
Containing together one thousand and thirty one point four square metres
Surveyed by me with due authority in March 2002

In accordance with regulation 25 (1) of the Land Surveyors' Regulation 1998,
I certify that this plan is correct.

Checked by *[Signature]* *[Signature]*
Entered. EMIS. 16.07.2014 Trinidad & Tobago Land Surveyor. *[Signature]* 19th Mar 2002.

306	Raymond & Merle Paul	582.3m ²	C.T. Vol. 3636	Fol. 207
308	Eastlyne Bernard Adams	758.4m ²	C.T. Vol. 4031	Fol. 161
309	Agnes Alonzo	537.0m ²	C.T. Vol. 4233	Fol. 109
316	Eustace Bernard & Merle Monica Liverpool	738.3m ²	C.T. Vol. 4136	Fol. 449
317-	Iris Thorne & Stephanie Robinson	606.1m ²	C.T. Vol. 4079	Fol. 461
318	Iris Thorne & Stephanie Robinson	681.9m ²	C.T. Vol. 4079	Fol. 459
319	Sonny Wilfred Cox	660.2m ²	C.T. Vol. 3444	Fol. 89
322	Sonny Wilfred Cox	680.1m ²	C.T. Vol. 3444	Fol. 89
323A	Sonny Wilfred Cox	102.9m ²	C.T. Vol. 3444	Fol. 91
325	Gary & Jennifer Hodges	531.9m ²	C.T. Vol. 3494	Fol. 77
338	Margaret Thompson	634.4m ²	C.T. Vol. 3658	Fol. 519
A	Lalchan & Neesha Harrinanan	0.5904ha	C.T. Vol. 3900	Fol. 345
B	Lalchan & Neesha Harrinanan	0.1134ha	C.T. Vol. 3900	Fol. 345

320 Vol. 4592 fol. 197 Esau Hosein

310 Vol. 4592 fol. 199 Esau Hosein

22 MAR 2002
Lands and
Surveys
Division