

Process ID# 81248

REMAINING PORTION

Vol. 4967 Fol. 457

R.P.O. Vol. 151 Fol. 165

Ward of Pointe a Pierre

C.T. Vol. 2166 Fol. 207

County of Victoria

U.P.R.N. No.:

Cadastral Sheet D.23.I. $\frac{53C}{2/d}$ & $\frac{54A}{1/c}$

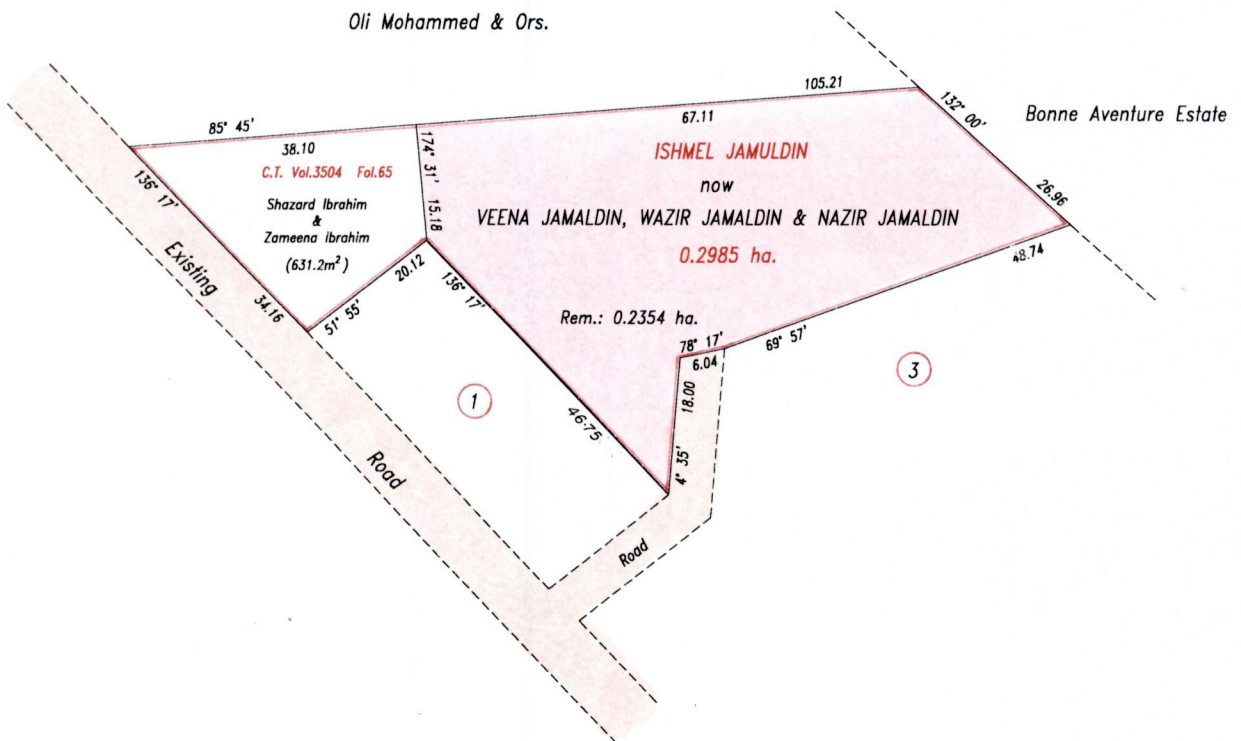

Reference: Bk.1200 Fol.118

Approved

[Signature]
Director of Surveys
2005-2017

Veena, Wazir & Nazir Jamaludin

SCALE 1: 1000

Distances are in metres

This is a true copy of a diagram of zero point two nine eight five hectare originally transferred to ISHMEL JAMULDIN showing a portion coloured pink and containing zero point two three five four hectare being the remainder after one (1) previous transfer of another portion of the land. In accordance with Regulation 25(1) of the Land Surveyors' Regulations 1998, I certify that this plan is correct.

Checked by

mm 13/10/05

Entered

L.A. Ruyland
Trinidad & Tobago Land Surveyor *1/3/2005*

