

REMAINING PORTION

Process 20# 81139

R.P.O. Vol. 168 Fol. 571  
C.T. Vol. 2447 Fol. 283  
Vol. 4835 Fol. 379

Ward of Siparia  
County of St. Patrick  
Cadastral Sheet (G.13.O.) 73 C  
1/b

CROWN then Jadoonauth & Ors.

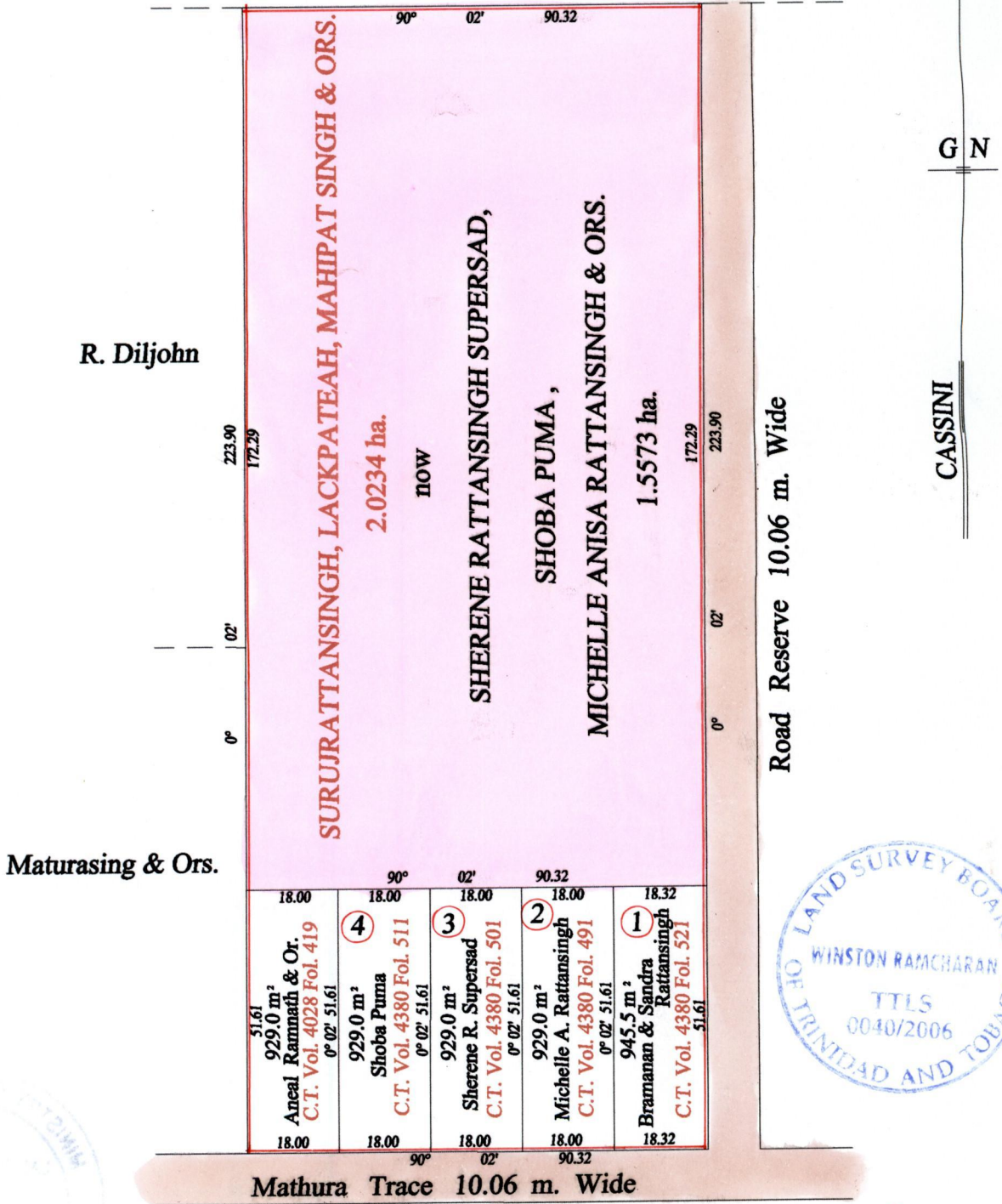

Sherene Rattansingh Supersad, Shoba Puma,  
Michelle Anisa Rattansingh & Ors.  
Vide Bk. 1247 fol. 116

Approved *[Signature]*  
Director of Surveys  
2006.4.12

SCALE : 1:1250

Note: Bearings are cassini grid based on solar observations Distances are in metres  
This is a true copy of a diagram of two point zero two three four hectares, originally transferred to Surujrattansingh, Lackpateah, Mahipat Singh and Ors., shewing a portion coloured pink and containing one point five five seven three hectares being the remainder after five (5) previous transfers of other portions of the land.  
In accordance with Regulation 25 (1) of the Land Surveyors' Regulations 1998, I certify that this plan is correct.

Checked by *[Signature]* 28.3.06 *[Signature]*

Entered on *[Signature]* Trinidad & Tobago Land Surveyor *[Signature]* 1st March 2005