

Process ID# 80845

R.P.O. Vol. 565 Fol. 229

C.T. Vol. 1818 Fol. 231

Vol 4639 Fol 85

Ward of Siparia.

County of St. Patrick.

Cadastral Sheet G.14.M. 64D

3/c

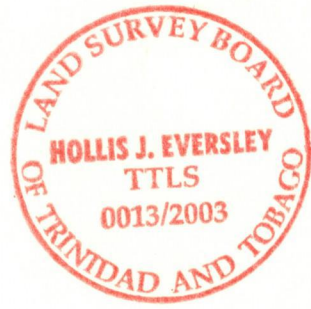
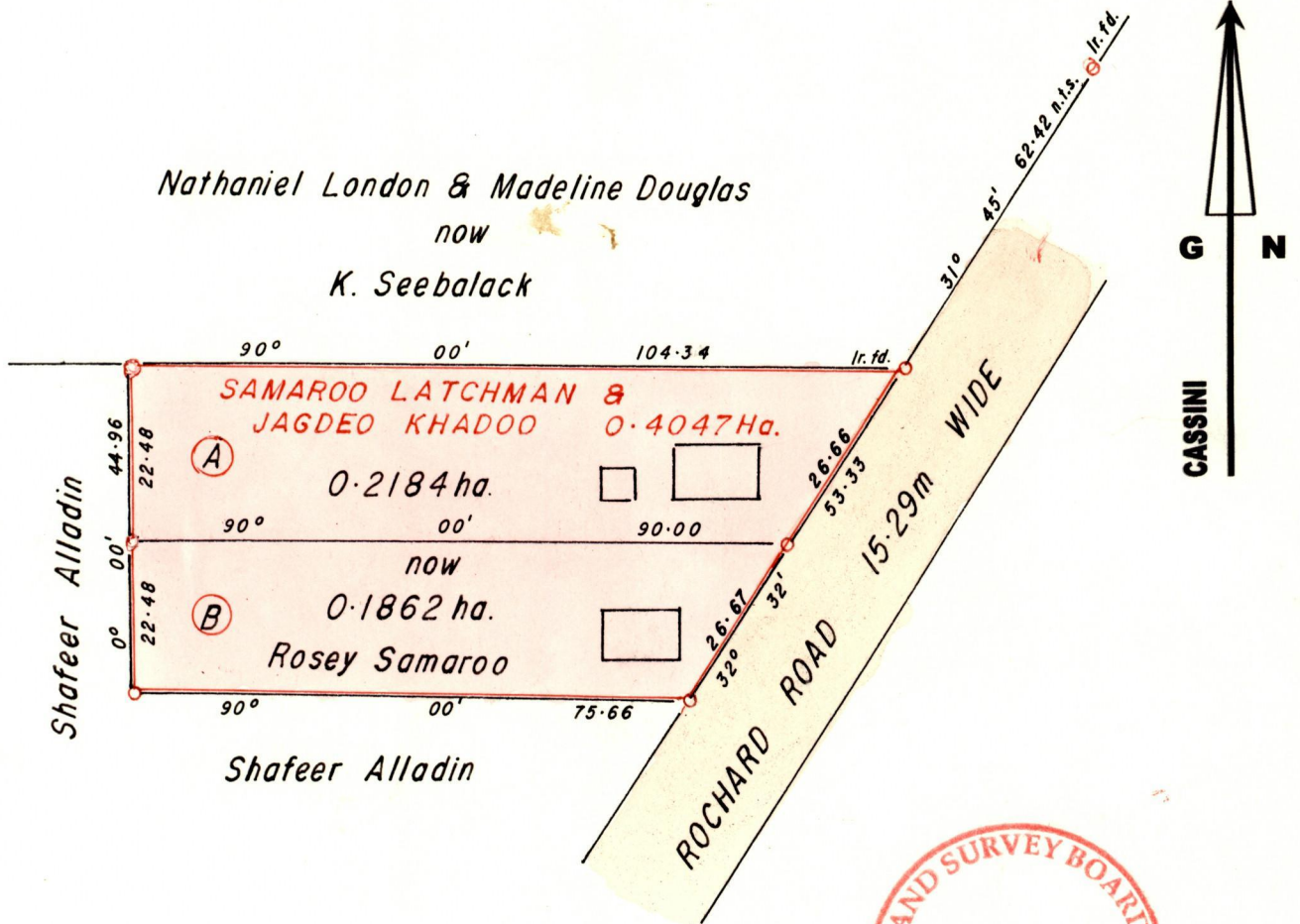

Rosey Mohan Samaroo  
 & Anand Latchman

Approved *[Signature]*  
 Director of Surveys.  
 2003.12.27

Bk. 1003 : 151  
 ○ Denotes Iron Put except otherwise stated  
 Distances are in METRES.  
 Scale 1 : 1000  
 Bearings are Cassini Grid based on Solar Observations.

**PLAN of 2 Parcels of land coloured PINK in the Ward of Siparia.**  
**Containing together zero point four zero four seven hectare.**  
**Surveyed by me, with due authority, in May 2002.**  
**In accordance with Reg. 25(1) of the Land Surveyors' Regulations 1998,**  
**I certify that this plan is correct.**

Checked by *[Signature]* 15 Dec 03  
 Entered *[Signature]* 10 Dec 03  
 Trinidad and Tobago Land Surveyor 2003.

9.12.2014

Original Survey BK. 1003 fol. 151

Lot A. Vol. 4639 fol. 91 Rosey Samaroo & Anand Kitchman

Lot B. Vol. 4639 fol. 93 Rosey Samaroo & Mohan Samaroo

18 DEC 2003  
Lands and  
Surveys  
Division

1279/267