

Process, 81093

R.P.O. Vol. 2

Fol. 410

Cadastral Sheet E.2.G. & H. 26/v  
3/a

C.T. Vol. 3218

Fol. 417

Ward of Manzanilla  
County of St. Andrew

Vol. 4477 fol. 423

Vide: Bk. 1175 Fol. 123

G N  
Cassini

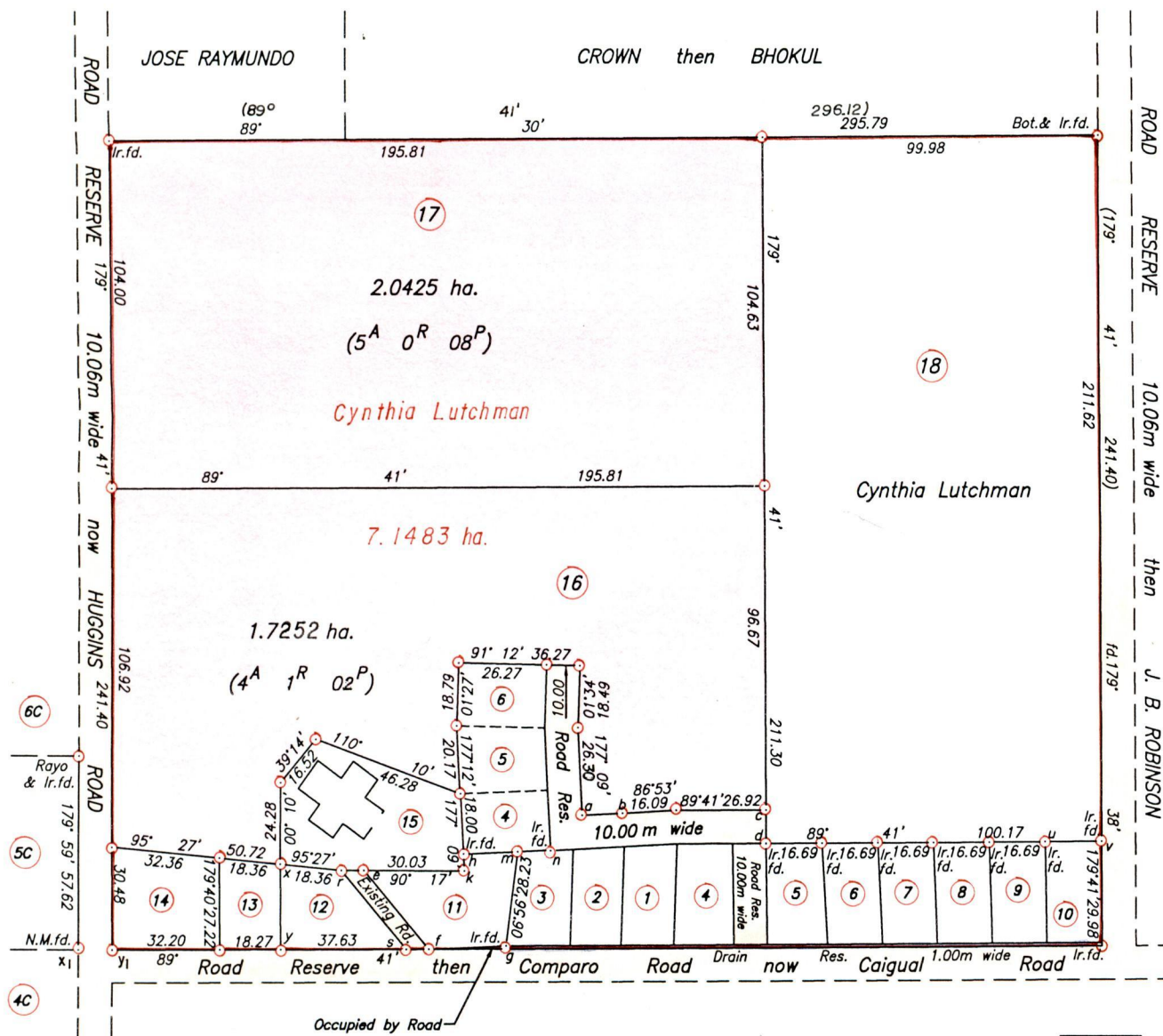

Approved

*[Signature]*  
 Director of Surveys  
 25/2.7.24

$x_1 - y_1$  89° 41' 10.06

SCALE 1/2000

Distances are in metres

○ Denotes Iron put except otherwise stated  
 Bearings are based on solar observations

Plan of 2 Parcels of land coloured pink in the Ward of Manzanilla  
 Containing together three point seven six seven seven hectares  
 Surveyed by me, with due authority in December 2001

I certify that this plan is correct, in accordance with regulation 25(1) of the  
 Land Surveyor's Regulations 1998.

Sta.	Bearing	Dist.
a-b	87° 09'	11.77
c-d	179° 41'	10.00
x-y	179° 40'	25.38
r-s	140° 13'	30.48
e-f	140° 13'	30.48
r-e	89° 41'	6.80
s-f	89° 41'	6.80
f-g	87° 28'	23.10
h-k	177° 09'	5.00
h-m	87° 31'	16.24
m-n	87° 09'	9.95
u-v	89° 41'	16.72

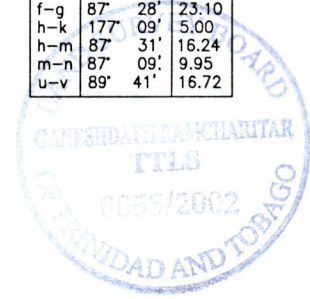

Entered on 26/11/03

*[Signature]*  
 Trinidad & Tobago Land Surveyor

Checked by 23/7/02

15/9/... 20.02

ENTERED OMS: 16-12-2014

*[Signature]*  
 Edgill

Original Survey BK. 1175 fol. 123

Legend		
Lot No.		
1	John Layne	C.T. Vol. 3689 Fol. 431
5	Mervyn Ali & June Ali	C.T. Vol. 4193 Fol. 269
6	Steve Hypolite	C.T. Vol. 4222 Fol. 207
7	Lalchan Sookdeo & Chrisendaye Sookdeo	C.T. Vol. 4203 Fol. 187
8	Leslie Sankarsingh	C.T. Vol. 4187 Fol. 359
9	Leslie Sankarsingh	C.T. Vol. 4187 Fol. 367
10	Cynthia Lutchman	C.T. Vol. 4187 Fol. 375
16	First Citizens Bank	C.T. Vol. 4585 Fol. 129
17	Errol Henry	C.T. Vol. 4477 fol. 429

16 APR 2002  
Lands and  
Surveys  
Division

1271 / 46