

Process ID# 81090

REMAINING PORTION

R.P.O. Vol. Fol.  
C.T. Vol. 1766 Fol. 259

Ward of St. Anns  
County of St. George  
Cadastral Sheet A.20.B  $\frac{13D}{2/d}$

VOL. 4792 FOL. 431

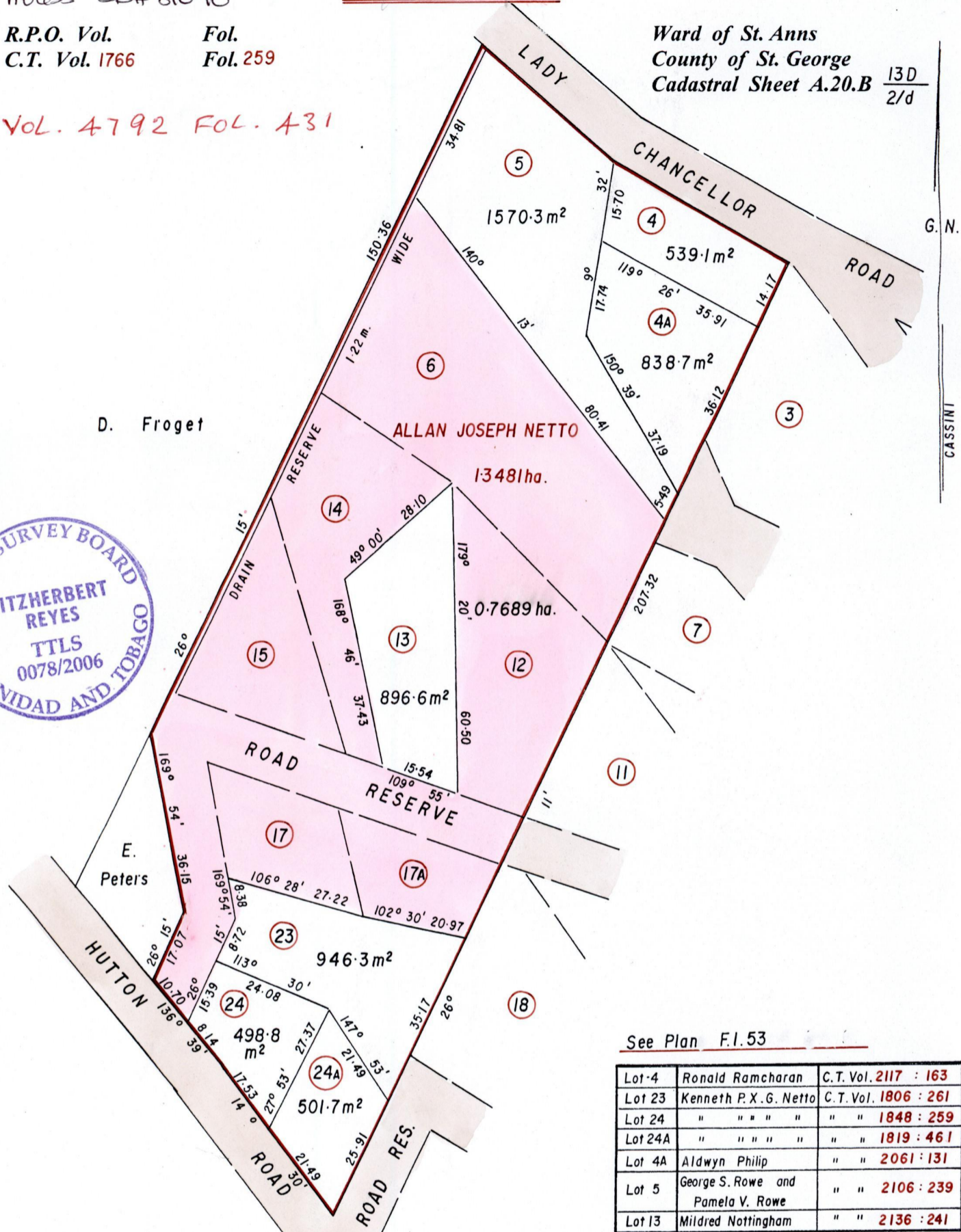

D. Froget



See Plan F.I.53

Lot 4	Ronald Ramcharan	C.T. Vol. 2117 : 163
Lot 23	Kenneth P.X.G. Netto	C.T. Vol. 1806 : 261
Lot 24	" " " "	" " 1848 : 259
Lot 24A	" " " "	" " 1819 : 461
Lot 4A	Aldwyn Philip	" " 2061 : 131
Lot 5	George S. Rowe and Pamela V. Rowe	" " 2106 : 239
Lot 13	Mildred Nottingham	" " 2136 : 241



Approved   
 Director of Surveys  
 2006.4.27

Bearing are Cassini Grid based on Solar Obs.

SCALE 1/1000  
Distances are in METRES

This is a true copy of a diagram of One Point Three Four Eight One Hectares originally transferred to ALLAN JOSEPH NETTO showing a portion coloured pink and containing Point Seven Six Eight Nine Hectares being the remainder after 7 previous transfers of another portion of the land.  
 In accordance with Regulation 25[1] of the Land Surveyors' Regulations 1998, I certify that this plan is correct.

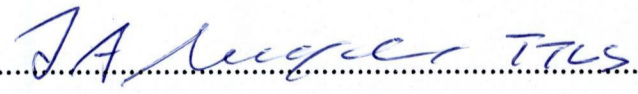
Checked by  2006.4.24

  
 Trinidad and Tobago Land Surveyor  2006

Entered C.M.S. 20-02-2015  
