

Process ID# 81082

R.P.O. Vol. 12 Fol. 505

C.T. Vol. 2066 Fol. 85

Vol 4863 Fol 485

Ward of Savana Grande
County of Victoria
Cadastral Sheet D.24.O., 54C
3/a

Ref. Bk. 1002/83

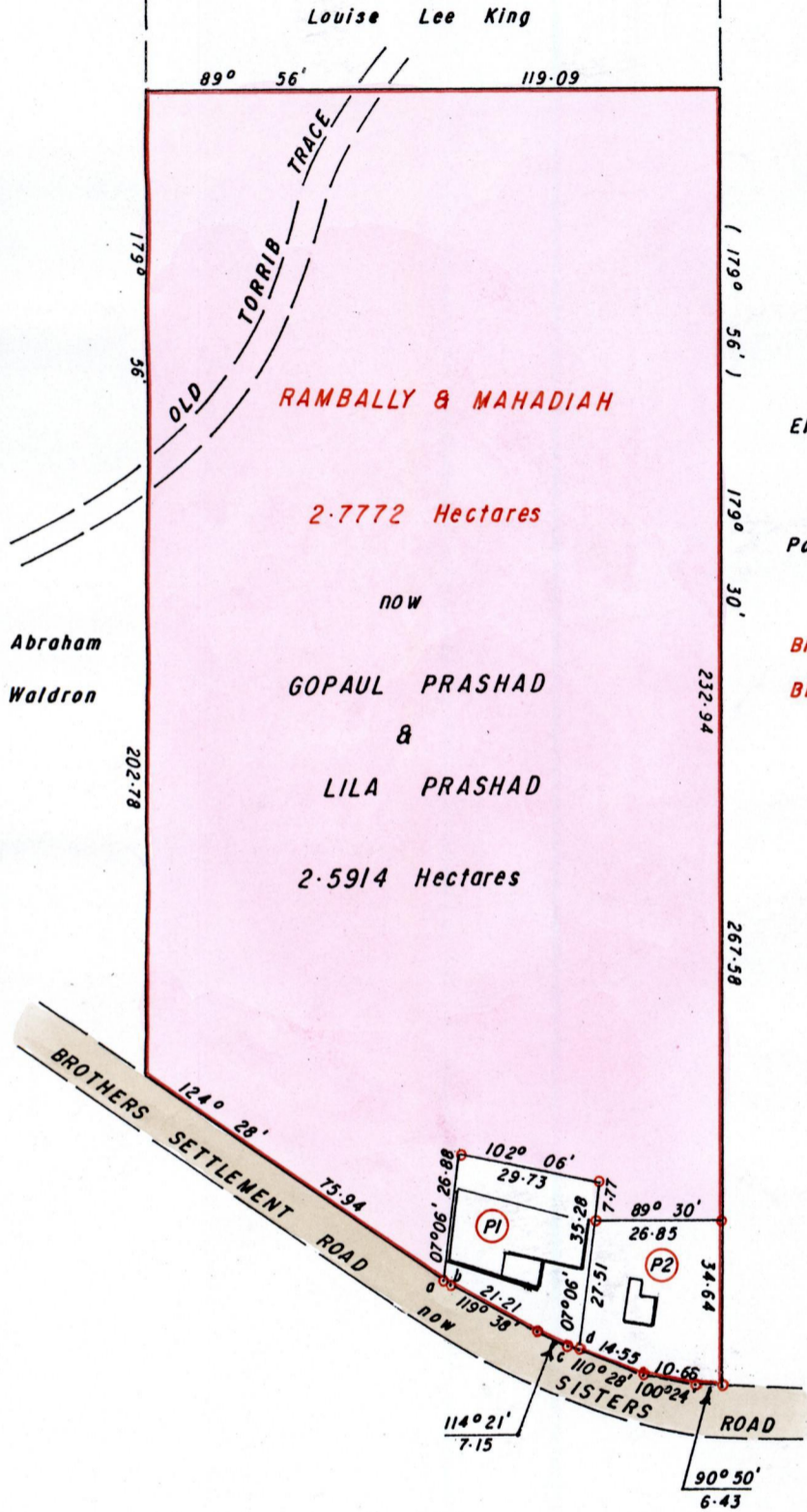

Elvira Moore
now
Pooran Pariog
Bk. 1014 / 54
Bk. 1157 / 73



(P1)	929.0 m ² (10,000 s.f.)	Samuel K. Rampersad
(P2)	929.0 m ² (10,000 s.f.)	C.T. Vol. 4708 Fol. 67

Gopaul & Lila Prashad

a - b 109° 33' 1.17
c - d 110° 28' 2.11

Approved

[Signature]
Director of Surveys 2006.3.20

Note: To Obtain compass bearings add/subtract minutes

SCALE 1/1500
Distances are in METRES

This is a true copy of a diagram of two point seven seven seven two hectares originally transferred to Rambally and Mahadiah, showing a portion coloured pink and containing two point five nine one four hectares being the remainder after (2) two previous transfers of other portions of the land. In accordance with Regulation 25[1] of the Land Surveyors' Regulations 1998, I certify that this plan is correct.

Checked by *[Signature]* 12/06/03/14

[Signature]
Trinidad and Tobago Land Surveyor 18th February 2006

Entered CM15 at 06-20-04
[Signature]