

Process JH 81192

Vol 4775 Fol 139

RPO Vol. 140 Fol. 337

CT. Vol. 1338 Fol. 125

REMAINING PORTION

Ward of Moruga

County of Victoria

Cadastral Sheet (G.20.P),  $\frac{74C}{3/d \& 4/c}$

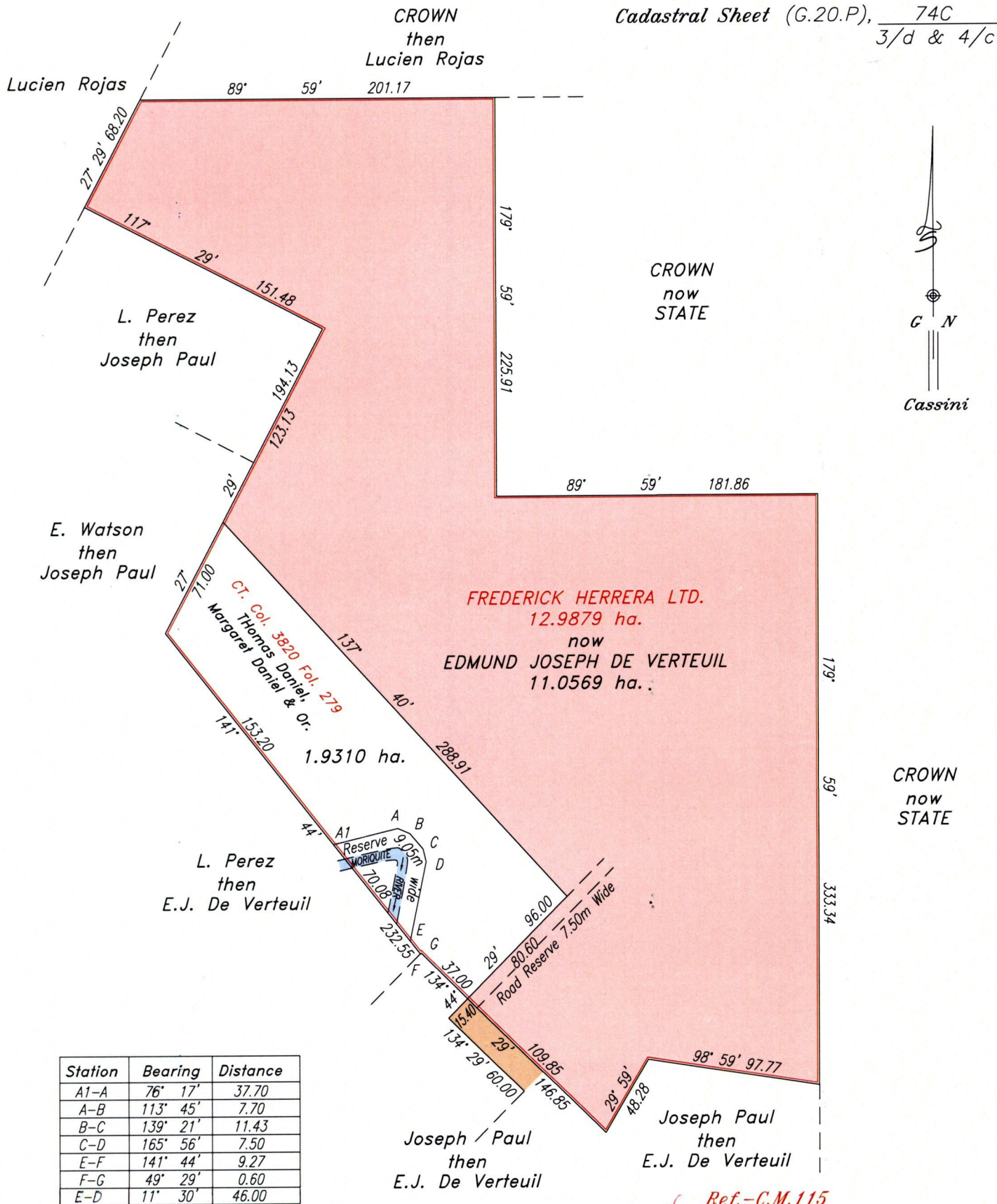

Station	Bearing	Distance
A1-A	76° 17'	37.70
A-B	113° 45'	7.70
B-C	139° 21'	11.43
C-D	165° 56'	7.50
E-F	141° 44'	9.27
F-G	49° 29'	0.60
E-D	11° 30'	46.00

Edmund Joseph de Verteuil

Ref.-C.M.115 See-Bk.1233 Fol.59 Bk.346 Fol.253 S.O.#: 1346/04 Bk. 346:253

SCALE 1 : 3000

Distances are in metres

Approved [Signature] Director of Surveys 2006.2.23

Note : To obtain compass bearing add 01 minute.

This is a true copy of a diagram of twelve point nine eight seven nine hectares. originally transferred to Frederick Herrera Ltd. showing a portion coloured pink and containing eleven point zero five six nine hectares being the remainder after one previous transfer of a portion of the land. In accordance with Regulation 25 (1) of the Land Surveyors' Regulations 1998, I certify that this plan is correct.

Checked by [Signature]

[Signature] Trinidad & Tobago Land Surveyor

Entered on .....

20/12/2005



*IN Favor of Clinton Riley, Christopher Anthony Riley,  
Winston Medford and Karl Medford*



*1358/197*