

REMAINING PORTION

Process ~~124~~ 81162

R.P.O. Vol. 152 Fol. 105

C.T. Vol. 3623 Fol. 29

Vol. 4975 Fol. 241

Ward of Siparia

County of St. Patrick

Cadastral Sheet (G.19.A & B.) 74.A.
1/c & 1/d

G N

CASSINI

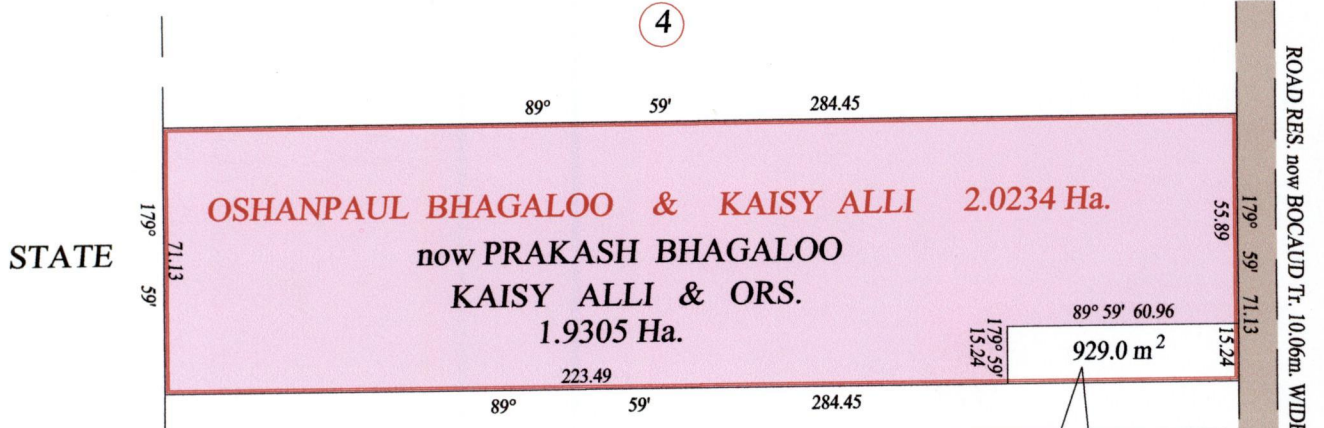

Kaisy Alli, Intiaz Alli
& Bhisham Alli
C.T. Vol. 4023 fol. 579



RAMDASS & CHRIS SOOKBIR.

Vide Bk. 399 fol. 241

Vide Bk. 1278 fol. 63

Vide Bk. 892 fol. 155

Approved *[Signature]*
Director of Surveys
2007-6-27

SCALE : 1:2000

Note: Bearings are cassini grid based on solar observations Distances are in metres
This is a true copy of a diagram of two point zero two three four hectares, originally transferred to Prakash Bhagaloo, Kausy Alli & Ors., shewing a portion coloured pink and containing one point nine three zero five hectares being the remainder after one (1) previous transfer of another portion of the land.
In accordance with Regulation 25 (1) of the Land Surveyors' Regulations 1998, I certify that this plan is correct.

Checked by *[Signature]* Winston Ramcharan

Entered on Trinidad & Tobago Land Surveyor 15th March 2007