

2097

REMAINING PORTION

R.P.O. Vol. 212 Fol. 357

C. of T. Vol. 2337 Vol. 491

Vol 5003 Fol 163

Cadastral Sheet G. 18. D. 73.C. 2/c8d.

Ward of Siparia

County of St. Patrick

Ref ~ BK 980 fol. 78

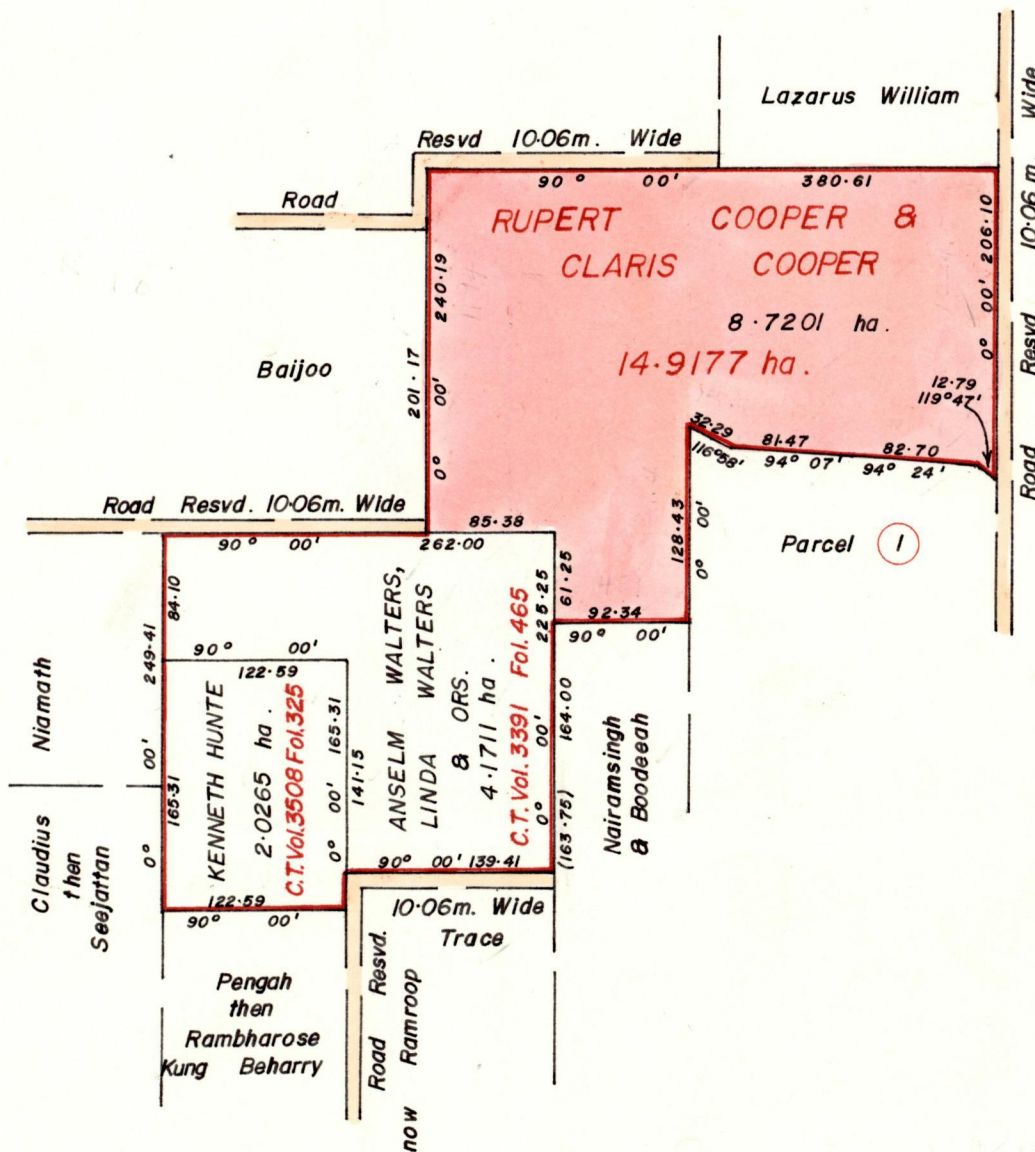

G.N Cassini

Approved

[Signature]
Director of Surveys
960722

Sammauth Randeer

SCALE 1:5000.

Note: To obtain compass bearings add 0 minutes subtract

Distances are in metres.

This is a true copy of a diagram of fourteen point nine one seven seven hectares originally transferred granted to RUPERT COOPER & CLARIS COOPER, shewing a portion coloured pink and containing eight point seven two zero one hectares being the remainder after two (2) previous transfers of other portions of the land. 14(2)(d) of the Land Surveyors' Ordinance 1952, the dividing lines having been run in conformity with Rule 76 under Sec. 7(d) of Cap. 27. No. 2 and duly certified by the Director of Surveys.

Checked by *[Signature]* 17/7/96

Entered on

Lavene Clark

Land Surveyor, Trinidad, 21st June 1995