

R.P.O Vol. 91 Fol. 519
C.T. Vol. 3815 Fol. 111

Ward of Naparima.
County of Victoria.
Cadastral Sheet G.13.J.63F
2/c

Vol 4903 Fol 125

Process JD#81161

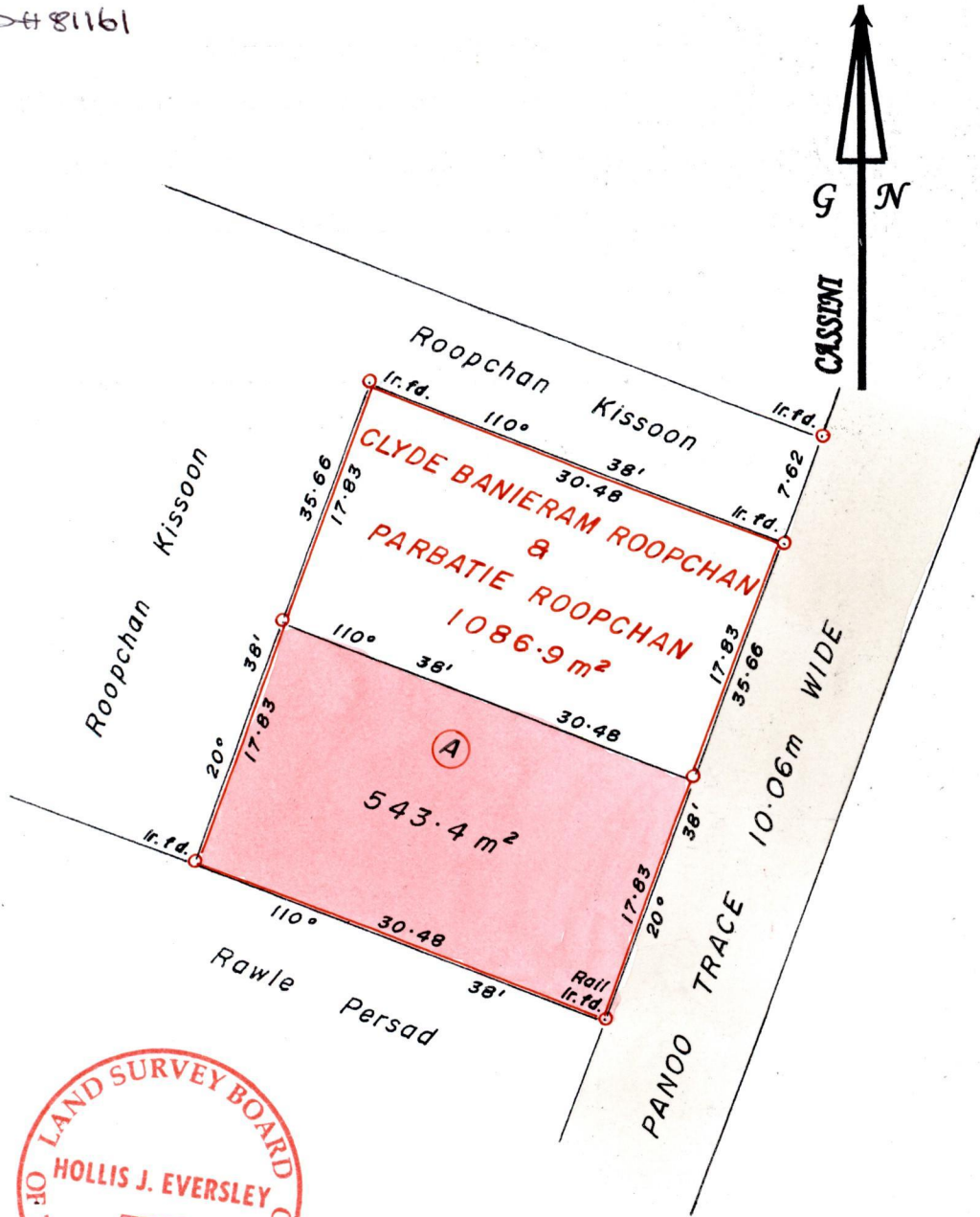

Bk. 1233 : 35

Parbatie Roopchan, Clyde & Dylan Roopchan

Approved.....
Director of Surveys.

2007-04-30

SCALE 1 : 500.

Distances are in METRES

○ Denotes Iron Put except otherwise stated
Bearings are Cassini Grid based on Solar Observations.

**PLAN of a Parcel of land coloured in PINK in the Ward of Naparima.
Containing five hundred and forty three point four square metres.
Surveyed by me, with due authority, in April 2006.
In accordance with Reg. 25(1) of the Land Surveyors' Regulations 1998,
I certify that this plan is correct.**

Checked by.....

Entered.....

Trinidad and Tobago Land Surveyor.....2006.

[Handwritten signature]

Original Bk 1233: 95

'H'

This is the Portion Plan referred to as marked 'H'
in the attached declaration of Transfer made by PARBATIE
ROOPCHAN and CLYDE BANIERAM ROOPCHAN in favour of the said
PARBATIE ROOPCHAN, CLYDE BANIERAM ROOPCHAN and DYLAN ROOPCHAN.



Attorney-at-Law.

