

REMAINING PORTION

Process ID 481081

R.P.O. Vol. 140
C.T. Vol. 1002

Fol. 213
Fol. 263

Cadastral Sheet G.17.A 73A
Ward of Siparia 2/a
County of St. Patrick

Vide Plan E.J.57

Vol 4866 Fol 327

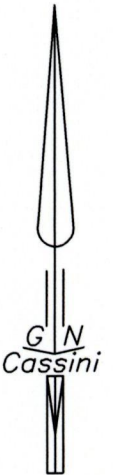
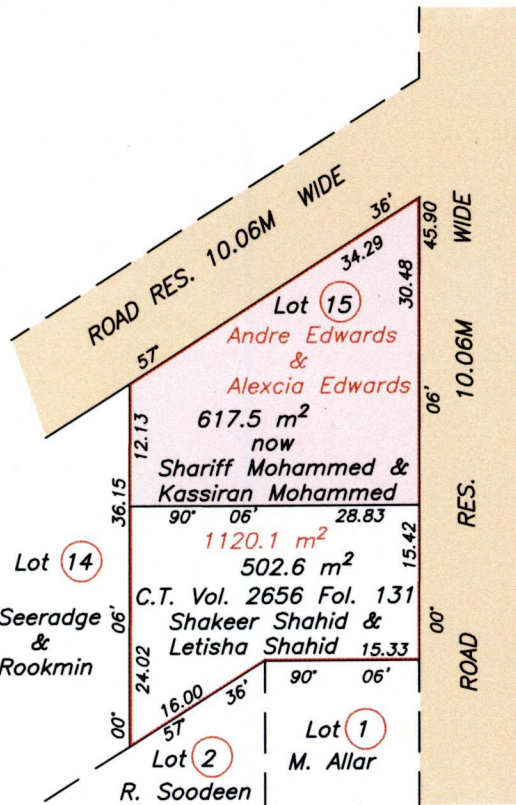

Approved *[Signature]*
Director of Surveys
2006 8 3

Kasim Mohammed & Zanesha Ali
SCALE 1/750
Distances are in metres

Bearings are Cassini Grid based on Solar Observations

This is a true copy of a diagram of one thousand one hundred and twenty point one square metres originally transferred to Andre Edwards and Alexcia Edwards, showing a portion coloured pink and containing six hundred and seventeen point five square metres being the remainder after one previous transfer of another portion of the land.

In accordance with Regulation 25 (1) of the Land Surveyors' Regulations 1998,

I certify that this plan is correct.

Entered on *Ganeshdath Ramcharitar*



Checked by *[Signature]* 21/7
Trinidad & Tobago Land Surveyor 2006