

Process J24 80823
Vol 4974 Fol 347
R.P.O. Vol. 35 fol. 499
C.T. Vol. 3440 fol. 59
BK. 1197 fol. 108
Plan C.N. 35

Ward of Ortoire
County of Victoria
Cadastral Sheet (H. 1. M.) 54 F
4 / a
George Village

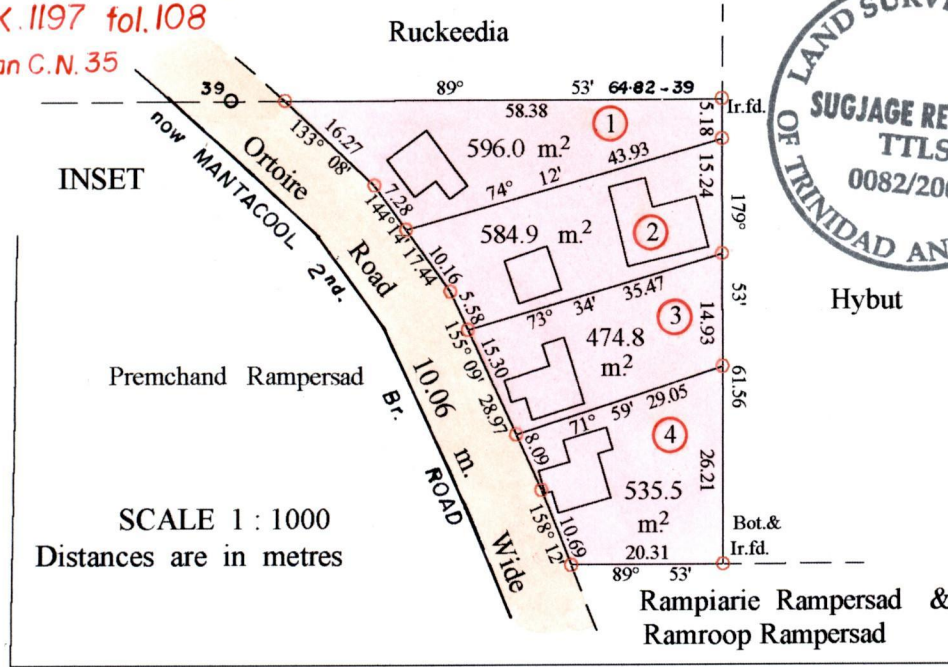

SCALE 1 : 1000
Distances are in metres

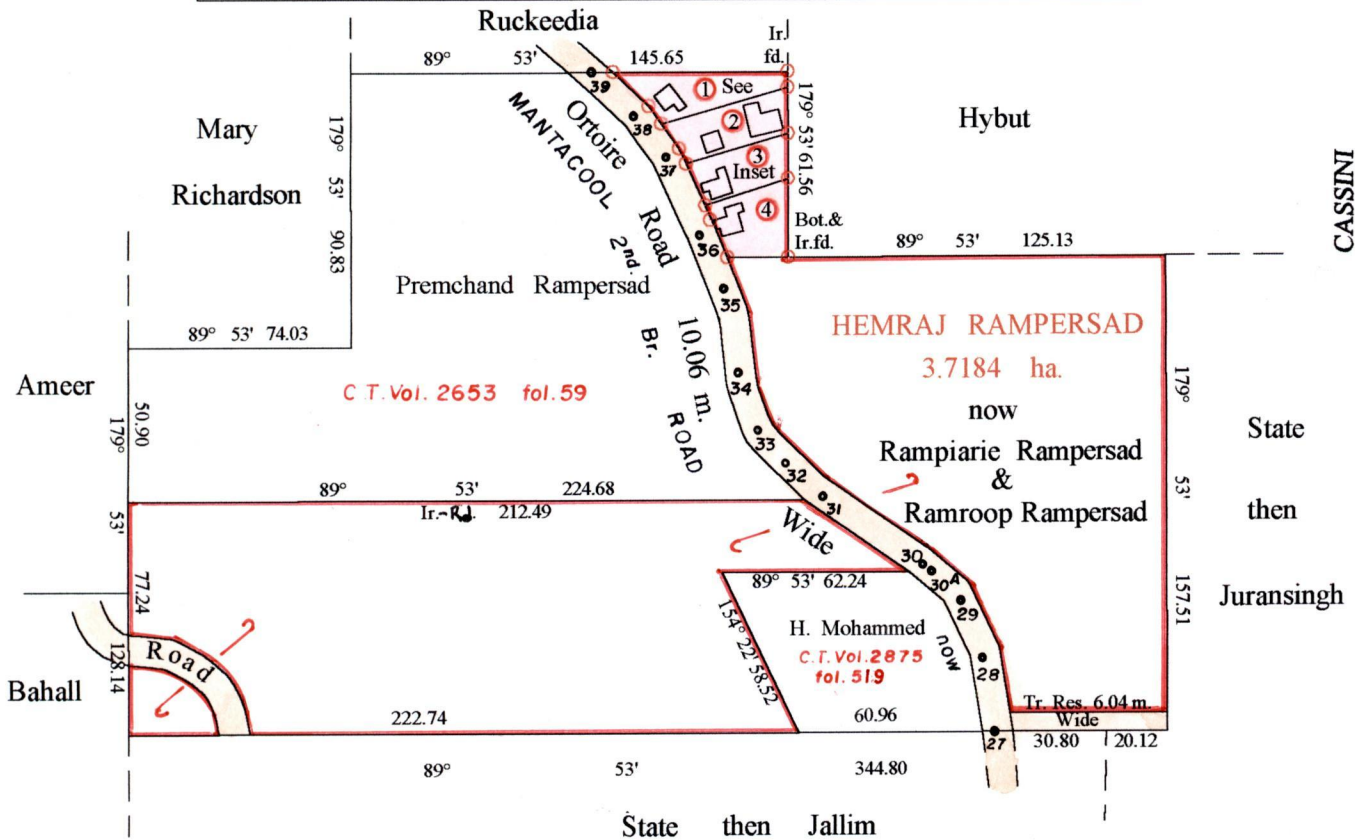

Approved *[Signature]*
Director of Surveys 2006.3.31

○ Denotes Iron Put Except
Otherwise Stated

SCALE : 1 : 2500

Note: Bearings are cassini grid based on solar observations Distances are in metres
PLAN of 4 Parcels of land coloured pink in the Ward of Ortoire
Containing together two thousand one hundred and ninety one point two sq. metres
Surveyed by me, with due authority, in May 2004
In accordance with Regulation 25 (1) of the Land Surveyors' Regulations 1998,
I certify that this plan is correct.

Checked by *[Signature]* S. Reemaul

Entered on Trinidad & Tobago Land Surveyor *[Signature]* 2004

Original Survey BK. 1197 fol. 108

1. Vol 4974 Fol 385 Siouraj, Kumar, Sita & Shua Rampersad
2. Vol 4974 Fol 375 - Dhanraj, Leeloutee, Anjanie & Gokoul Rampersad.
3. Vol 4974 Fol 365 - - - Saisnarine Saugh Rampersad, Lynette, Basdeo
& Naresh Rampersad
4. Vol 4974 Fol 355 - - - Deodath, Bharat, Anil & Kavita Rampersad.

Plan C. N. 35

Sta.	Bearings	Dist.
39 - 38	134° 48'	20.40
38 - 37	144° 14'	16.54
37 - 36	155° 11'	28.38
36 - 35	158° 12'	8.58
35 - 34	174° 35'	27.66
34 - 33	168° 10'	20.32
33 - 32	146° 47'	14.50
32 - 31	130° 18'	15.55
31 - 30	118° 00'	42.57
30 - 29	129° 52'	16.09
29 - 28	154° 37'	19.88
28 - 27	170° 50'	27.00



1358/238