

13288

91

Process 30# 74390

R.P.O. Vol. 28 Fol. 221

C.T. Vol. 1230 Fol. 409

U.P.R.N. No.:

Vol. 4562 fol. 513

Ward of Naparima

County of Victoria

Cadastral Sheet G.8.N. 63C
3/c



References: Plan D.E. 75
Plan J.A. 108

Inset:

Legend		
e - b	34° 31'	2.16
	(34° 40')	2.15
c - d	35° 06'	2.63
	(35° 17')	2.59
g - f	8° 16'	1.62
	(4° 09')	1.65

SCALE 1: 2500

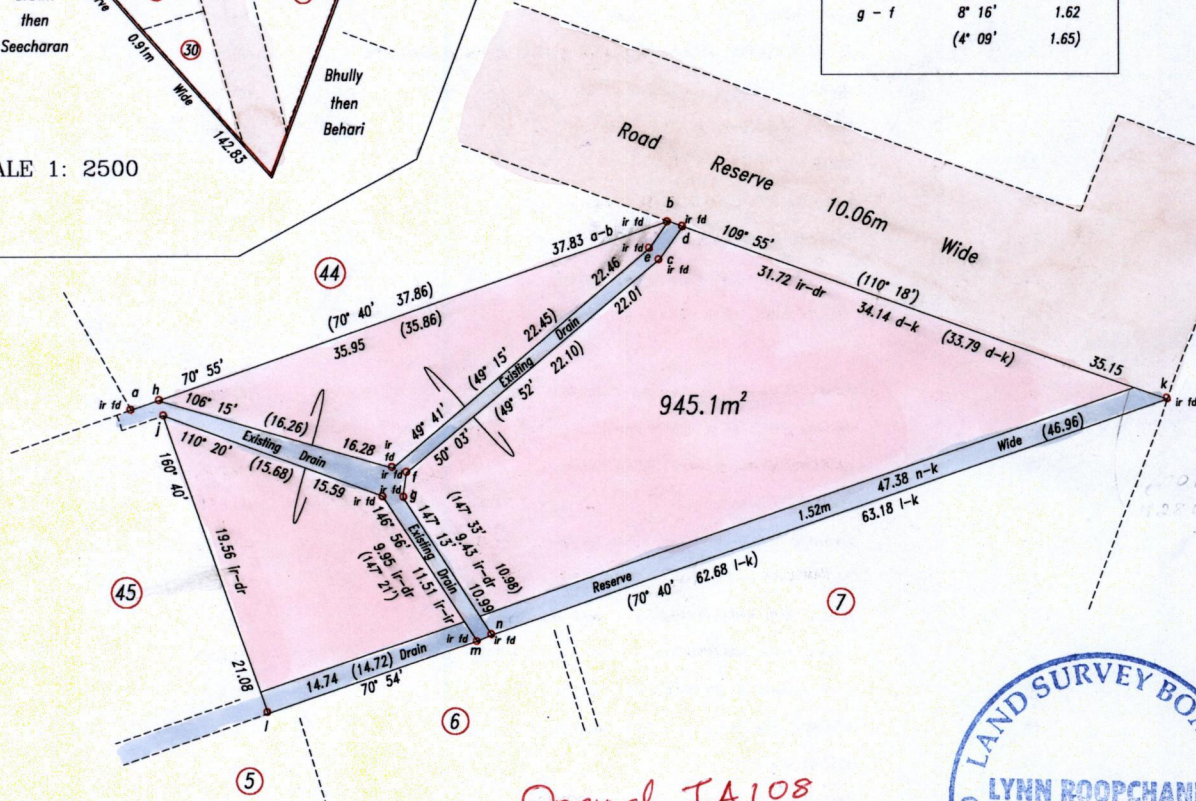

Original J.A 108
Anselm & Ann Marie Harrisersad

Approved
[Signature]
Director of Surveys
2003-11-27

SCALE 1: 500

Distances are in metres

o Denotes iron put except otherwise stated

Bearings are Cassini Grid based on Solar Observations

PLAN of a parcel of land coloured pink in the Ward of Naparima
Containing nine hundred and forty five point one square metres
Surveyed by me, with due authority, in October 2001

In accordance with Reg. 25(1) of the Land Surveyors' Regulations 1998, I certify that this plan is correct.

Checked by *[Signature]*
Entered *[Signature]*

[Signature]
Trinidad & Tobago Land Surveyor 7/11/2003

Parcel No.	Transferee	Area	R.P.O. Vol.	Fol.
1	DF INVESTMENTS COMPANY LIMITED	1443.4m ²	3821	325
2	LENNOX DINDIAL	464.9m ²	3099	77
3	HARRIDATH RAMBARAN & SHEILA RAMBARAN	464.9m ²	3550	309
4	SAYYAD IRFAAN & ZEENA IRFAAN	464.9m ²	3767	219
5				
6	BRIDGELAL JHAGROO & SHAILENDRA JHAGROO	464.9m ²	4222	549
7				
8	PARTAP RAMOUDIT & ROOKMIN PARTAP	620.6m ²	3212	513
9	SURAJ RAMPERSAD & TARAMATIE RAMPERSAD	464.5m ²	3280	401
10	RAYWATEE RAMNATH & KENNY MOTILAL	464.5m ²	3331	247
11	AFROSE ALLARD	464.5m ²	3732	63
12	HAJI KHAN	726.8m ²	3105	149A
13	MANGAROO JAGLAL	812.0m ²	3104	167
14	FAIZUL HOSEIN	599.4m ²	2930	383
15	FAIZUL HOSEIN	652.3m ²	2930	385
16	JAMES MOHESS & RAWATEE MOHESS	656.6m ²	3006	169
17				
18	RAJKUMAR PHULCHAN & DAVIKA PHULCHAN	639.9m ²	2875	37
19	RAJKUMAR PHULCHAN & DAVIKA PHULCHAN	754.3m ²	2875	39
20	LOAN GARIB & DEONARINE PHILLIP	598.8m ²	4051	409
21	ELCINA RAMSAWAK, JIENARINE RAMSAWAK & RICKY RAJENDRA RAMSAWAK	471.5m ²	4175	213
22	SHARMA GUNNESS & GOOMDEE GUNNESS	936.4m ²	3158	107
23	KUAREE MANANSINGH & CYNTHIA SANKAR	569.2m ²	2978	223
24	DORIS HOSEIN	568.5m ²	2681	383
25	RAJENDRA PERSAD DOODLAL & MARILYN DOODLAL	842.2m ²	4058	9
26	RAMSAHAI RAMHARRACK	768.3m ²	2873	237
27	POPO RAMLAL, KOWSILLIA RAMPERSAD & ORS.	736.5m ²	2945	433
28	JAGRANI RAMOUTAR & VIDYA RAMOUTAR	599.1m ²	2930	361
29				
30	RISHIKESH MAHARAJ & BOODRAM (a.k.a. DAN LATCHMAN)	467.0m ²	3513	175
31	KRISHNA RAMOUTAR & HAMIDA RAMOUTAR	464.7m ²	3555	147
32	CAROLINE GAYAH & INDIRA SUSAN GAYAH	464.7m ²	3860	77
33	RICHARDSON GAYAH	464.8m ²	3443	171
34	CAROLINE GAYAH & INDIRA SUSAN GAYAH	464.7m ²	3860	69
35	BALLIRAM BEEPETH & SHIRLEY SAROJ BEEPETH	464.8m ²	3310	345
36	AHAMAD KHAN, MARILYN KHAN & AHAMAD KHAN Jr.	481.1m ²	3797	205
37	AHAMAD KHAN, MARILYN CYNTHIA KHAN & FAREED KHAN	576.6m ²	3797	213
38	GLEN SEUNATH & DHANMATEE BRIDGEMOHAN	628.2m ²	3498	29
39	MOHANLAL RAMCHARAN & SUGAN RAMCHARAN	464.6m ²	3835	311
40	JOSEPH SAMAROO	464.7m ²	3914	47
41	ANSELM HARRIPERSAD & ANNMARIE HARRIPERSAD	464.6m ²	3806	23
42	MOHESS SINGH & DHANWATIE SINGH	464.6m ²	3970	347
43	OMAR RAMBERRAN	697.1m ²	3497	291
44	RAJPATTIE BALRAMSINGH	697.0m ²	3805	61
45	NIZAM MOHAMMED & ZAHORA MOHAMMED	1003.1m ²	3512	299

11 NOV 2003
Lands and
Surveys
Division

1279/216