

Vol. 4675 Fol. 201  
 R.P.O. Vol. 76 Fol. 113  
 C.T. Vol. 1766 Fol. 295

13288

Ward of La Brea  
 County of St. Patrick  
 Cadastral Sheet G.6.M. 62C  
 37d

85

Vide Plan A.D 45  
 Process ID#74323

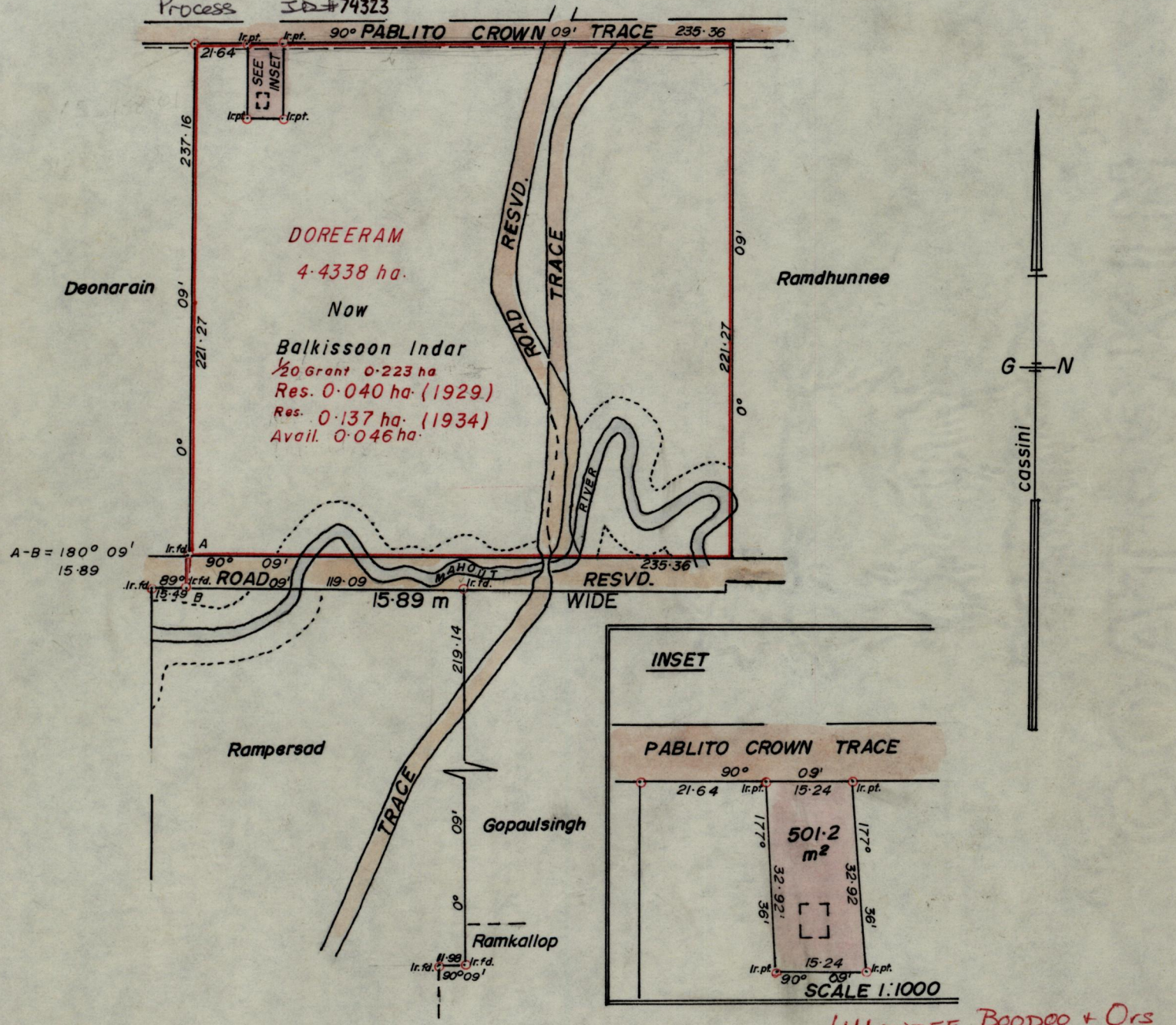

Approved *[Signature]*  
 Director of Surveys  
 95.06.30

Bearings are Cassini Grid based on Solar Observations.  
 Note: To obtain compass bearings add/subtract minutes

SCALE 1:2500  
 Distances are in metres

PLAN of a Parcel of land coloured pink in the Ward of La Brea  
 Containing five hundred and one point two square metres  
 Surveyed by me, with due authority, in February 1994

I certify that I have complied with rule 76 under section 14(2)(d) of the  
 Land Surveyors' Ordinance 1952, and that this plan is correct.

Checked by *[Signature]* 4/15/95  
 Entered C.M.S. 09.12.2013 *[Signature]*  
 Land Surveyor, Trinidad *[Signature]* 6<sup>th</sup> June 1994