

1328

79

Process ID#74278

R.P.O. Vol 712 Fol 449

C.T.Vol 1589 Fol 447

U.P.R.N. No.

Ward of Charuma
County of Nariva
Cadastral Sheet (D.25.I.)
54.C.
2/c

Vol. 4602 Fol. 105

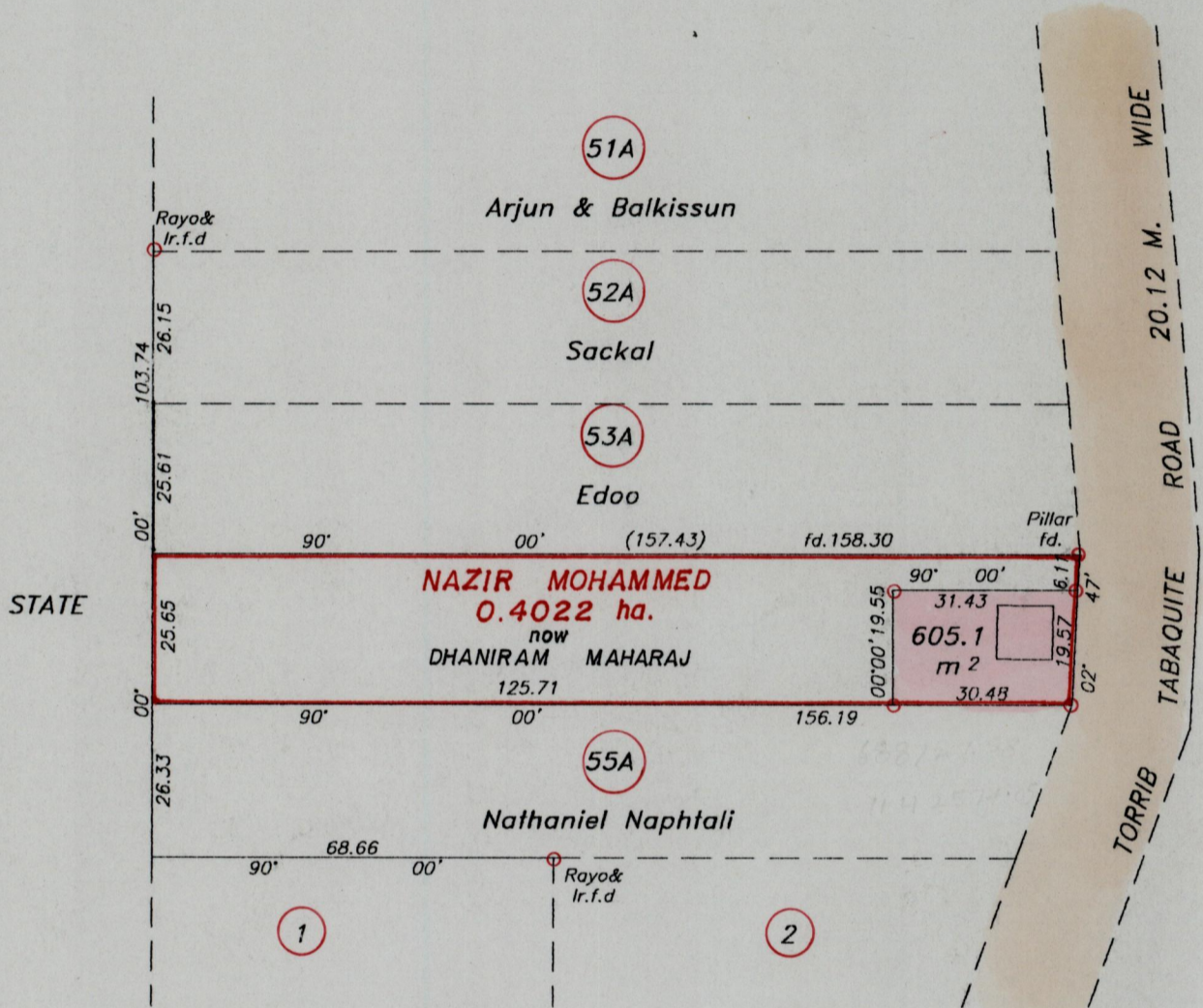

Kenchan Chamelly Seeran
PLAN L.B. 42
S.O. 615/29
Bk.667 Fd. 143

Approved *[Signature]*
Director of Surveys
2003-01-07

SCALE 1/1250

○ Denotes Iron put except stated otherwise
Bearings are Grid Cassini based on Solar Observations
Plan of a Parcel of land coloured pink in the Ward of Charuma
Containing six hundred and five point one square metres.
Surveyed by me with due authority, in March 2001
In accordance with Rule 25 (1) of the Land Surveyors Regulations 1998,
I certify that this plan is correct.

Distances are in metres

Checked by *[Signature]*

Entered on *[Signature]* 05-12-2013

[Signature]
Trinidad & Tobago, Land Surveyor..... 20.03.2001

