

**U.P.R.N. No.**  
**VOL. 4696 Fol. 441.**

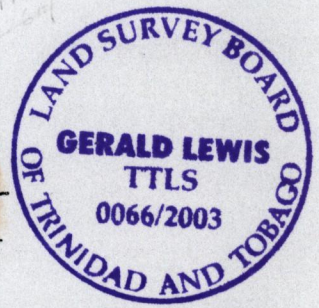
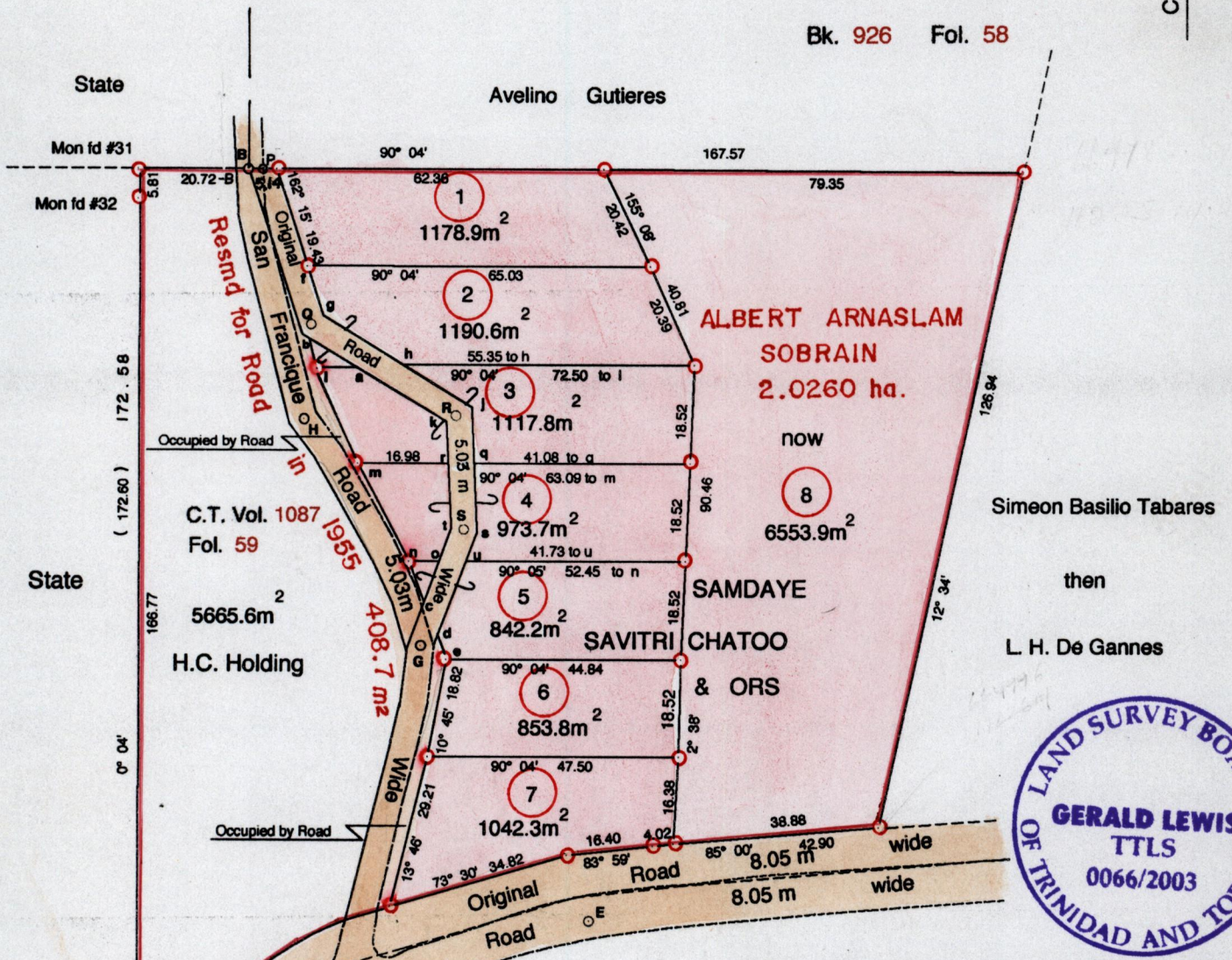

**For Road Notes - See S.O. No. 94A/46**

San Francique Road			Centre Line Original Road		
B - H	167° 14'	48.06	P - Q	162° 15'	31.00
H - G	152° 54'	48.10	Q - R	121° 00'	32.50
G - F	192° 39'	70.79	R - S	177° 30'	22.00
D - F	70° 35'	21.16	S - G	201° 01'	22.98
C - D	35° 45'	31.42			
D - E	70° 35'	72.24			

LINE	BRG.	DIST	LINE	BRG.	DIST
b - l	164° 37'	5.52	f - g	162° 15'	9.82
b - a	121° 00'	10.35	g - h	121° 00'	17.80
l - a	90° 04'	7.41	h - j	121° 00'	15.11
l - m	155° 11'	20.39	j - q	177° 30'	10.76
m - n	152° 08'	20.94	q - s	177° 30'	13.11
n - o	90° 04'	5.35	s - u	201° 01'	5.78
n - c	159° 56'	7.60	u - d	201° 01'	15.18
d - e	159° 56'	4.48	a - k	121° 00'	20.77
n - e	159° 56'	19.71	k - r	177° 30'	7.83
Mon #31 - C	180° 04'	191.47	r - t	177° 30'	12.30
			t - o	201° 01'	6.65

Approved *[Signature]*  
 Director of Surveys  
 25/2/13

○ Denotes Iron Put unless otherwise stated  
 Bearings are Cassini Grid based on Solar Obs.

PLAN of 8 Parcels of land coloured pink in the Ward of Siparia  
 Containing together **one point three seven five three hectares**  
 Surveyed by me, with due authority, in August 2000

In accordance with Regulation 25(1) of the Land Surveyors' Regulations 1998, I certify that this plan is correct

Entered *[Signature]*  
 Checked *m.m.* 29/1/04

*[Signature]*  
 Trinidad and Tobago Land Surveyor, 3/11/2003

Distances are in Metres  
**SCALE 1 : 1250**

- 1.
- 2.
- 3.
4. Vol. 5067 Fol 381 Anand Maharaj & Leanne Na Kuid Maharaj
5. VOL. 4821 FOL. 205 EUGENE BASTIEN
6. VOL. 4696 FOL. 447 EUGENE & DERRICK BASTIEN
7. VOL. 4696 FOL. 449 EUGENE & DERRICK BASTIEN.
- 8.

23 JAN 2004  
Lands and  
Surveys  
Division

1289/46