

1328
REMAINING PORTION

49

Process ~~SD~~ 72919
R.P.O. Vol. 33 Fol. 387
C.T. Vol. 4087 Fol. 249

Ward of Diego Martin
County of St. George
Cadastral Sheet A.19.C $\frac{12F}{2/c}$

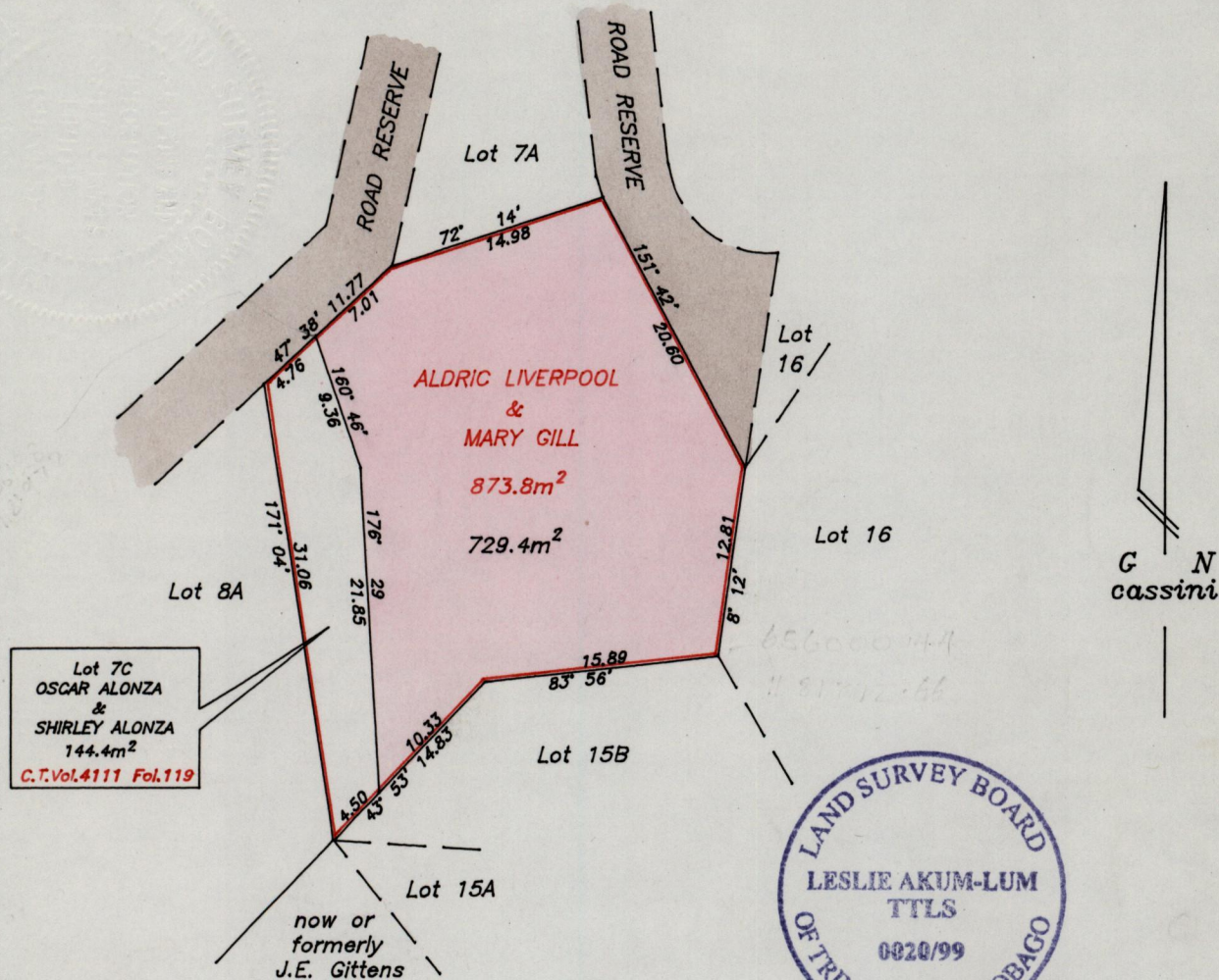

Approved
[Signature]
Director of Surveys
28.02.29

Note: To obtain compass bearings subtract 5 minutes.

original Bk1017:171
SCALE 1/500

Distances are in metres

This is a true copy of a diagram of eight hundred and seventy three point eight square metres originally transferred to Aldric Liverpool and Mary Gill, shewing a portion coloured pink and containing seven hundred and twenty nine point four square metres being the remainder after one previous transfer of another portion of the land. In accordance with rule 25 (1) of the Land Surveyors' Regulations 1998, I certify that this plan is correct.

Checked by *[Signature]* 28.02.29

Entered *[Signature]*

[Signature]
Trinidad & Tobago 24th September 1999
Land Surveyor