

132}}

41(1)

Process Id # 75400

R.P.O. Vol. 235 Fol. 273

C.T. Vol. 1056 Fol. 199

Bk. 1211 fol. 28 Original  
Bk. 1211 fol. 32

Ward of Siparia

County of St. Patrick

Cadastral Sheet G.18.D.  $\frac{73C}{2/b}$

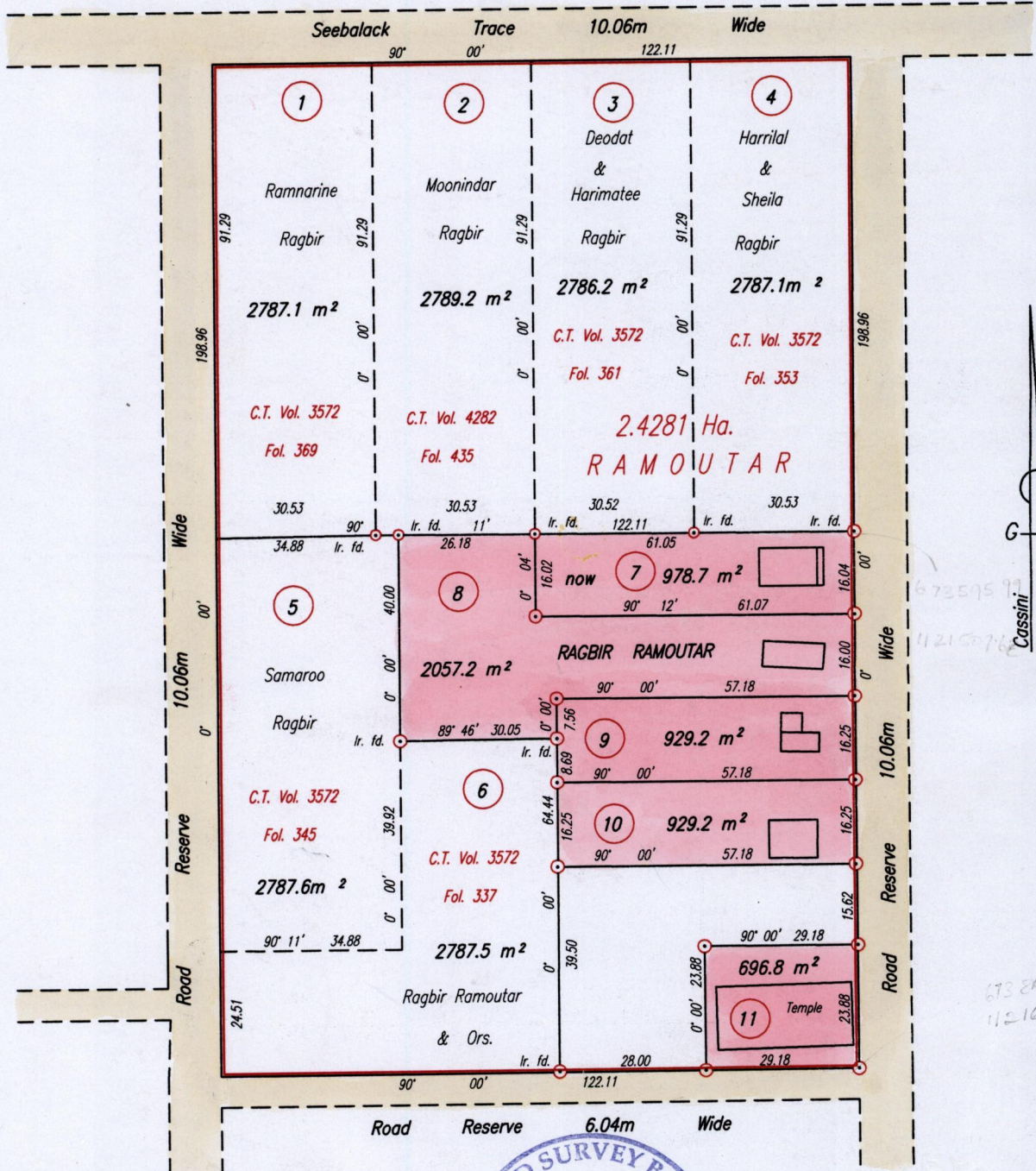

Approved *[Signature]*  
Director of Surveys.  
2005-1-24

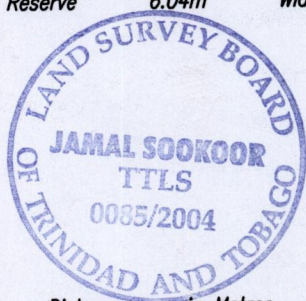

SCALE 1:1250

○ Denotes iron put except otherwise stated.  
Bearings are Cassini Grid based on Solar Observations.

Distances are in Metres.

Plan of five Parcels of land coloured pink in the Ward of Siparia

Containing together five thousand five hundred and ninety one point one square metres.

Surveyed by me, with due authority, in October, 2002 .

In accordance with regulation 25(1) of the Land Surveyors' Regulations 1998,

I certify that this plan is correct.

*[Signature]*

Checked by *[Signature]*

Entered *[Signature]*

Trinidad & Tobago Land Surveyor .1st June. .2004

Original 420: 90

7. Vol. 4669 fol. 427 Roopnarine Ramlal & ors
8. Vol 4669 fol. 435 Rabindranath & Betty Roopnarine
9. Vol. 4667 fol. 443 Deonarine & Leela Beharry
10. Vol 4667 fol. 451 Khemraj & Sharon Roopnarine
- " Vol. 4667 fol. 457 Ragbir Ramoular



1195/139