

1328

20

Ward of Siparia
County of St. Patrick
Cadastral Sheet G 12 G, H & L $\frac{63E}{3/b}$

Process ID #74434

R.P.O Vol 82 Fol. 535
C.T Vol 1811 Fol. 453

Plan C. K 43

Vol 4662 Fol 97

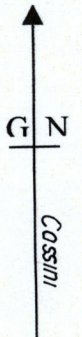
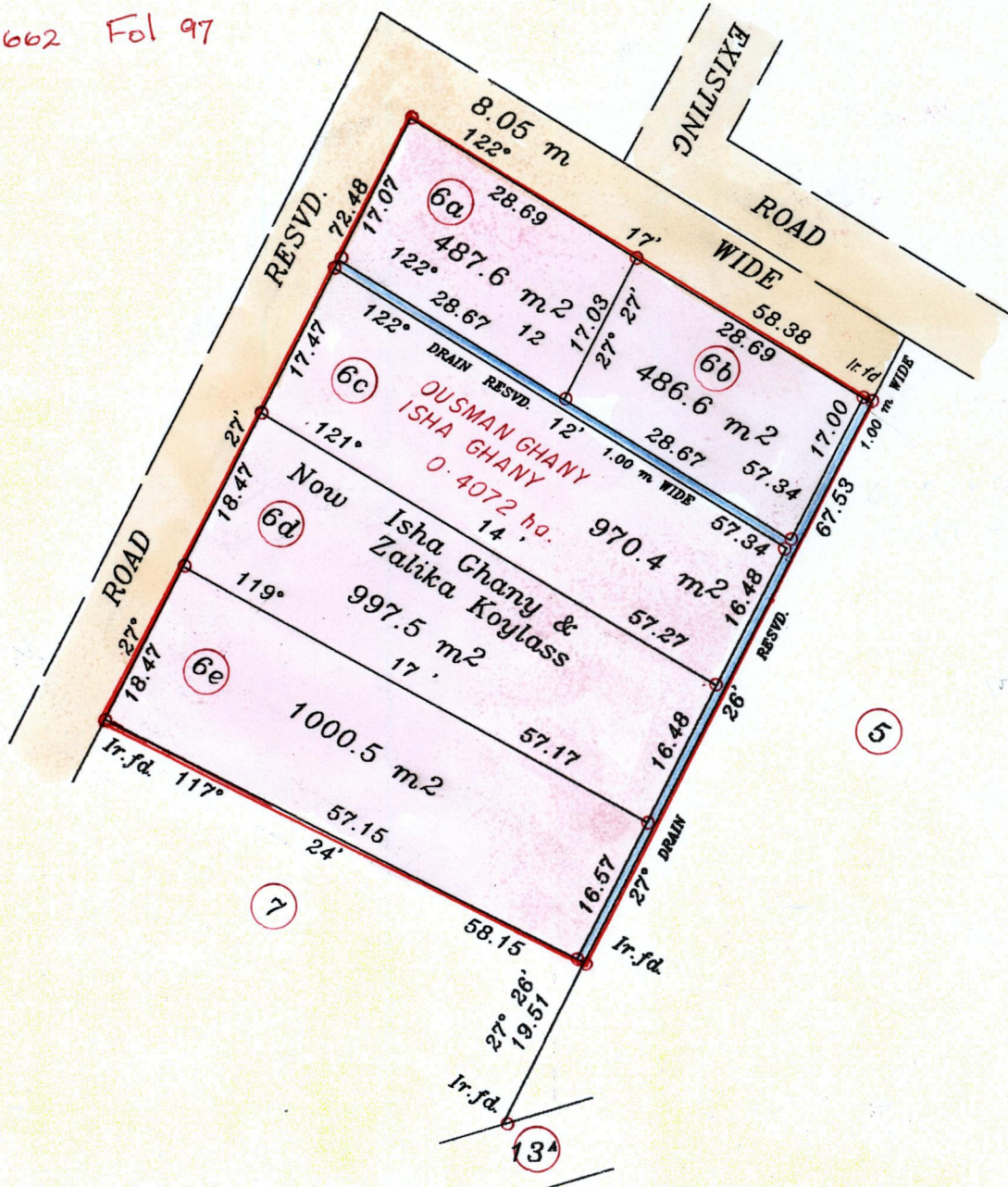

- Bearings are CASSINI GRID based on solar obs.
- Denotes iron put except otherwise stated

Approved *[Signature]*
Director of Surveys 2003.2.24

SCALE 1:750

Note: To obtain compass bearings add/subtract minutes Distances are in metres

PLAN of 5 Parcels of land coloured pink in the Ward of Siparia
Containing Together three thousand nine hundred and forty two point six square metres

Surveyed by me, with due authority January 2002

In accordance with regulation (25) (1) of the Land Surveyors' Regulations 1998 I certify that
this plan is correct

Checked by M.M. 19/02/03

Entered on *[Signature]*

[Signature]
Trinidad and Tobago Land Surveyor 23rd February 2002

6a Vol. 4662 Fol. 103 Robin p Vashti Pustam

6b Vol. 4662 Fol. 373 Dayton Angard

6c Vol. 5206 Fol. 425. Deoraj, Neesha, Chelsea Bhagoutie

6d Vol. 5229 fol. 247 Sherry-Ann Sinanan

6e Vol. 5229 fol. 255 Sherry-Ann Sinanan