

1328

195

Process SD# 72946

C.T. Vol. 1865 Fol. 55

VOL 4828 FOL. 125

Cadastral Sheet B.17.I. 13E
Ward of St. Anns 4/d
County of St. George
Morvant

Margaret Charles now F. Camacho

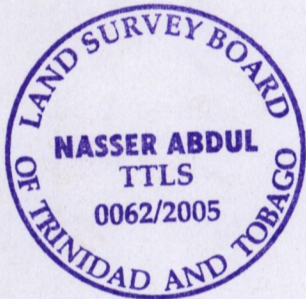
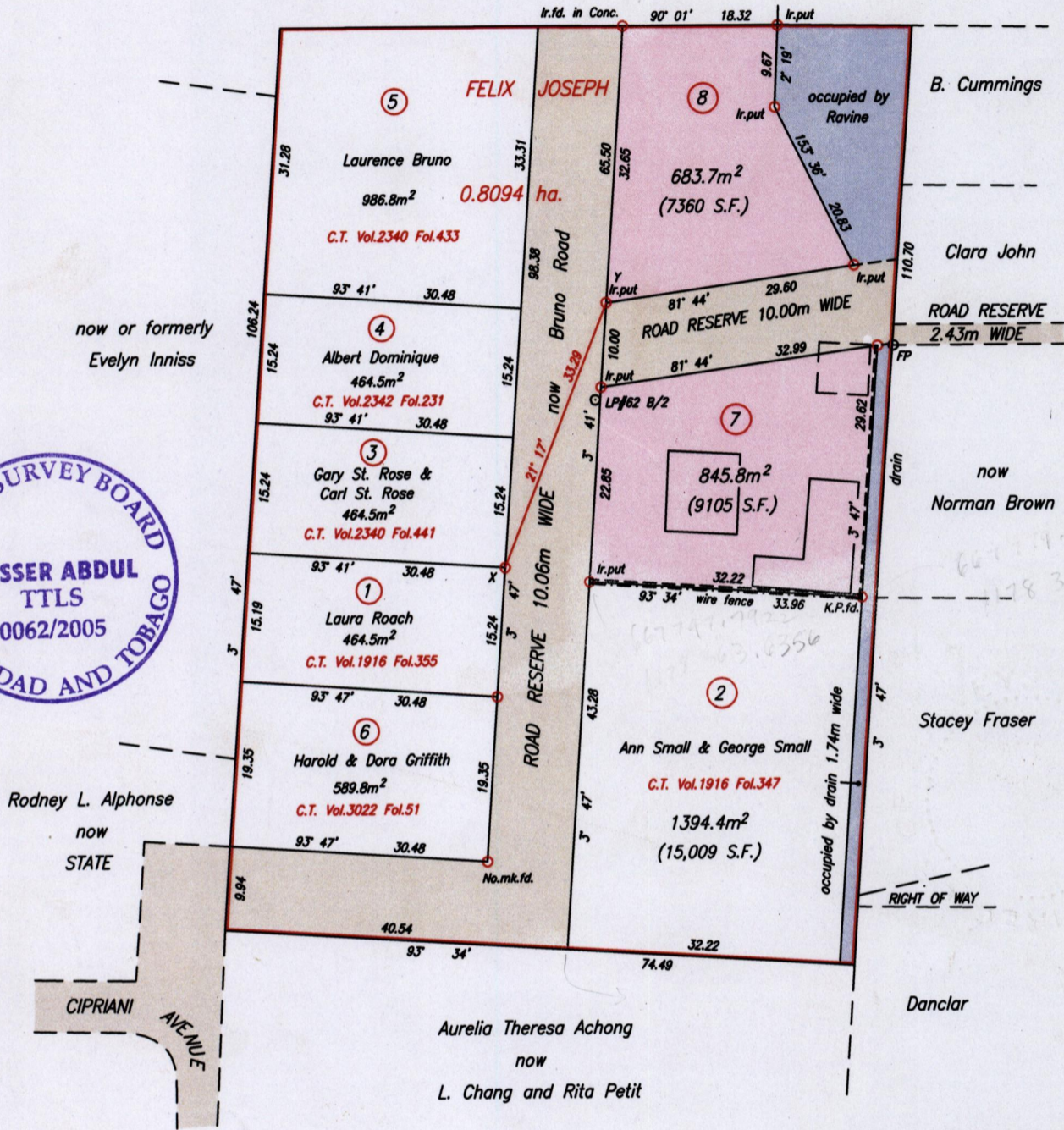
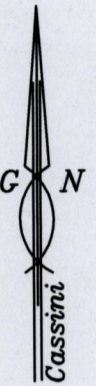

Vide Bk.1014 Fol.78 Vide Bk.997 Fol.188 Vide Bk.1148 Fol.188			
Station	Bearing	Distance	Station
X	28° 50'	22.33	LP#62 B/2

Approved *[Signature]*
Director of Surveys
2005-8-24

----- Denotes Wall
o Denotes Ir.f.d. except otherwise stated
Cassini Bearings based on Solar Observations

SCALE 1/750
Distances are in metres

PLAN of 2 Parcels of land coloured pink in the Ward of St. Anns
Containing one thousand five hundred and twenty nine point five square metres
Surveyed by me, with due authority, in November 2003.

In accordance with Regulation 25 (1) of the Land Surveyors' Regulations 1998,
I certify that this plan is correct.

Checked by *[Signature]* 2005-08-11
Entered on *[Signature]*

[Signature]
Trinidad & Tobago Land Surveyor 21st Feb. 2003

100-0-9102/3

7. VOL. 4828 FOL. 129 NOLAN ENILL & NATALIE RAYMOND

8. VOL. 4828 FOL. 137 CARMIN DUBLIN.

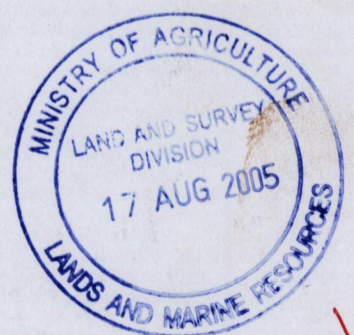

1358/18