

1320

1000

Process ID# 74485

R.P.O. Vol. 84 fol. 417

C.T. Vol. 3344 fol. 79

Bk. 1189 fol. 40

Vol. 4731 Fol 215

Ward of Siparia

County of St. Patrick

Cadastral Sheet (G. 12. G.)

63 E  
1/c

Plot 1 - 477.7 m<sup>2</sup>  
Plot 2 - 667.2 m<sup>2</sup>

State then Keddán

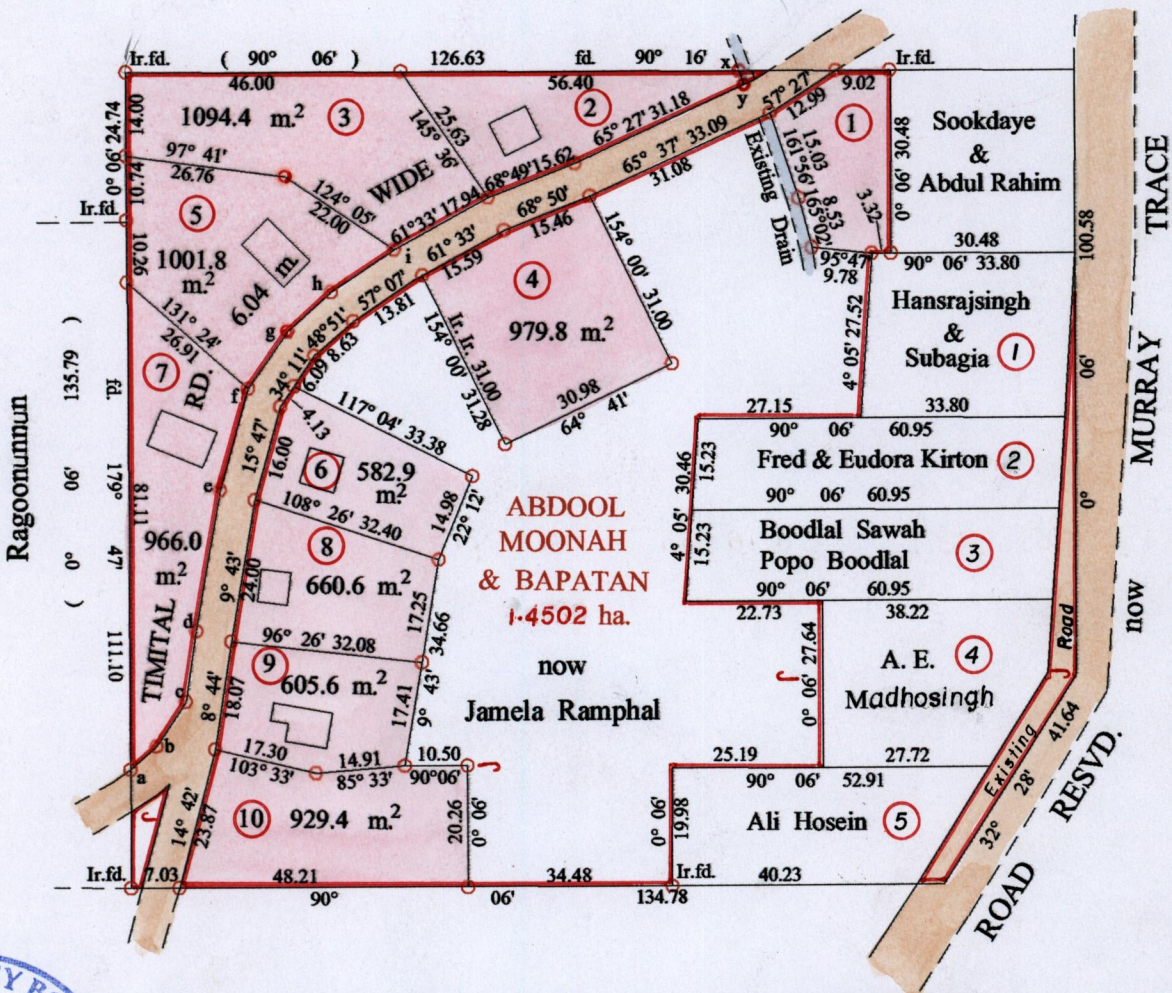

State then Ramessur Sahdoó

Sta.	Bearings	Dist.
a-b	48° 08'	5.85
b-c	33° 33'	8.86
c-d	8° 44'	11.81
d-e	9° 48'	23.76
e-f	15° 47'	17.60
f-g	35° 00'	11.55
g-h	48° 51'	9.77
h-i	56° 26'	12.66
x-y	156° 14'	2.50



Approved *Tyron Gunn*

Director of Surveys

2005.10.28

○ Denotes Iron Put Except Otherwise Stated

SCALE : 1 : 1250

Note: Bearings are cassini grid based on solar observations Distances are in metres  
 PLAN of 10 Parcels of land coloured pink in the Ward of Siparia  
 Containing together seven thousand nine hundred and sixty five point four sq. metres  
 Surveyed by me, with due authority, in July 2004  
 In accordance with Regulation 25 (1) of the Land Surveyors' Regulations 1998,  
 I certify that this plan is correct.

Checked by *2005.10.26* *Steevan*

Entered on *Receipt*... Trinidad & Tobago Land Surveyor... 30<sup>th</sup> Jan... 2005



1. Vol 4814 Fol 235 Hardeo & Indya Bheem. To seek

2.

3.

4. Vol 4731 Fol. 221 Neela Alieia Ramphal

5.

6.

7.

8.

9.

10. Vol. 5083 Fol 337. Dinesh Darryl Ramphal.

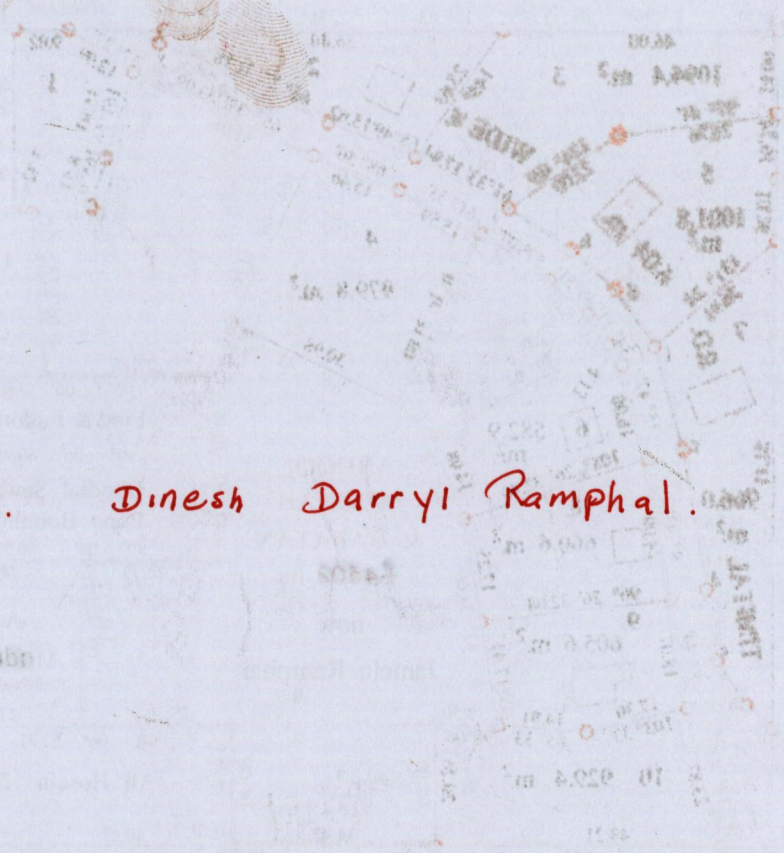

1258/61