

Process ID# 75566

1328

1334

R.P.O. Vol. 132 Fol. 65

Cadastral Sheet 74B, G.20.F. 2/c

C.T. Vol. 1817 Fol. 447

Ward of Moruga

Vol 4759 fol 299

County of Victoria

U.P.I.N. No.

Vide Bk. 1002 / 143
Plan P.E.70
Plan B.A.23
S.O. 327 / 10

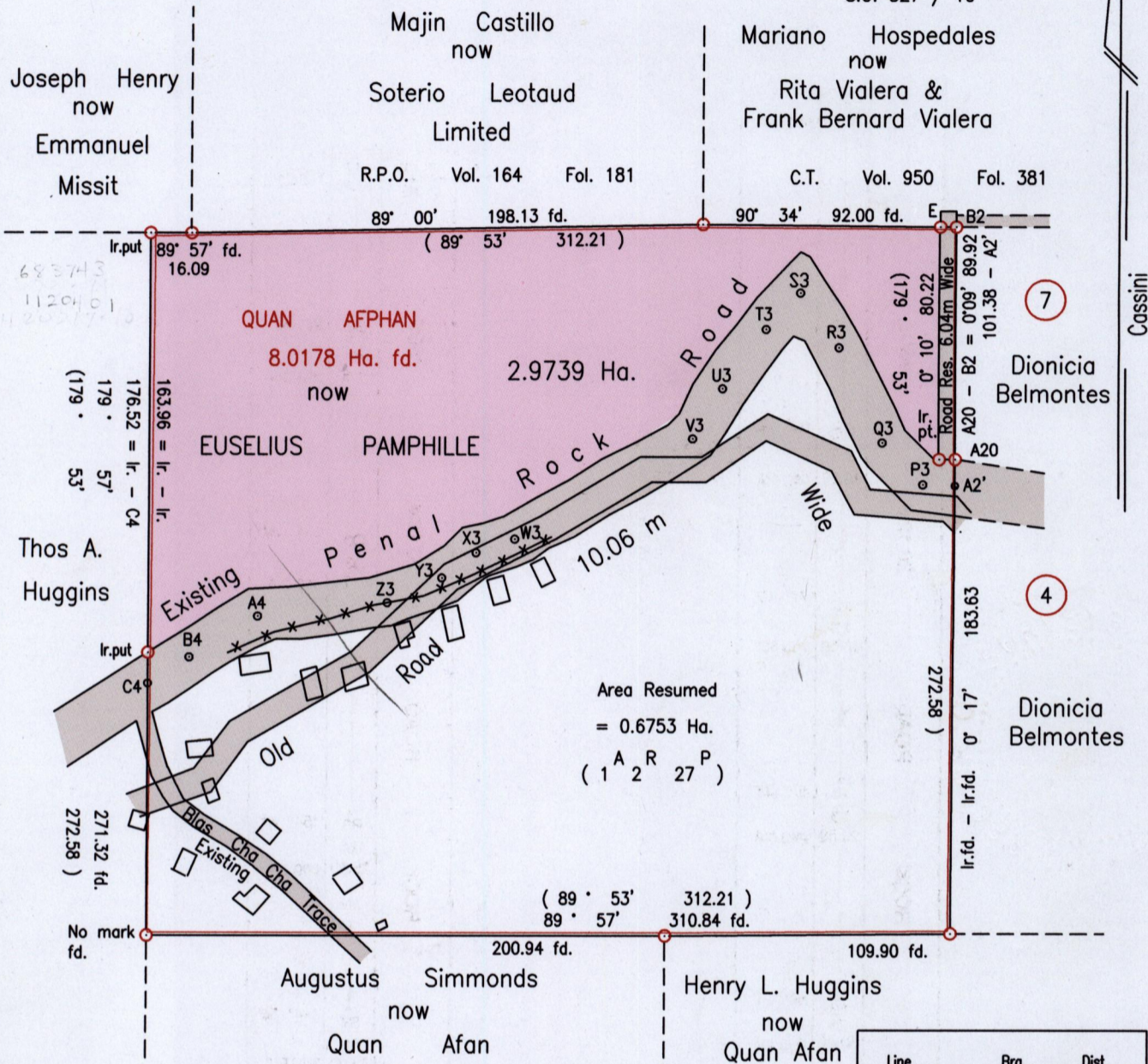

Area Resumed
= 0.6753 Ha.
(1^A 2^R 27^P)

Approved

[Signature]

Director of Surveys 2006.2.13

Euselius Pamphille

SCALE 1:2500

Distances are in Metres

— x — x — x Denotes chain link wire fence
○ Denotes Peg Put

Line	Brg.	Dist.
A2' - A20	00° 09'	10.13
E - B2	90° 34'	6.02
A2' - P3	276° 45'	12.36
P3 - Q3	314° 00'	21.52
Q3 - R3	334° 44'	41.74
R3 - S3	324° 50'	25.50
S3 - T3	223° 39'	19.66
T3 - U3	216° 14'	28.26
U3 - V3	210° 11'	22.13
V3 - W3	240° 12'	78.76
W3 - X3	251° 10'	16.29
X3 - Y3	232° 33'	16.09
Y3 - Z3	246° 24'	23.59
Z3 - A4	263° 10'	50.69
A4 - B4	239° 56'	30.60
B4 - C4	232° 49'	19.03

Bearings are Cassini Grid based on Solar Obs.
To obtain compass bearings add 7 minutes

○ Denotes Iron Found unless otherwise stated

Plan of a Parcel of land coloured pink in the Ward of Moruga
Containing two point nine seven three nine hectares
Surveyed by me, with due authority, in May 1997

In accordance with Regulation 25(1) of the Land Surveyors' Regulations 1998,

I certify that this plan is correct.

P.T.O. for Road Notes

Checked by *[Signature]* 21/06/2013

[Signature]

Entered on *[Signature]*

Trinidad & Tobago Land Surveyor



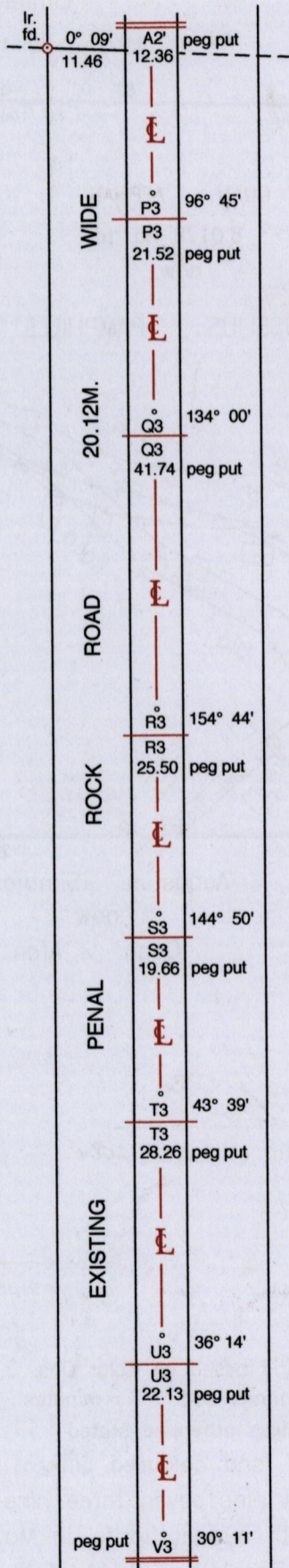
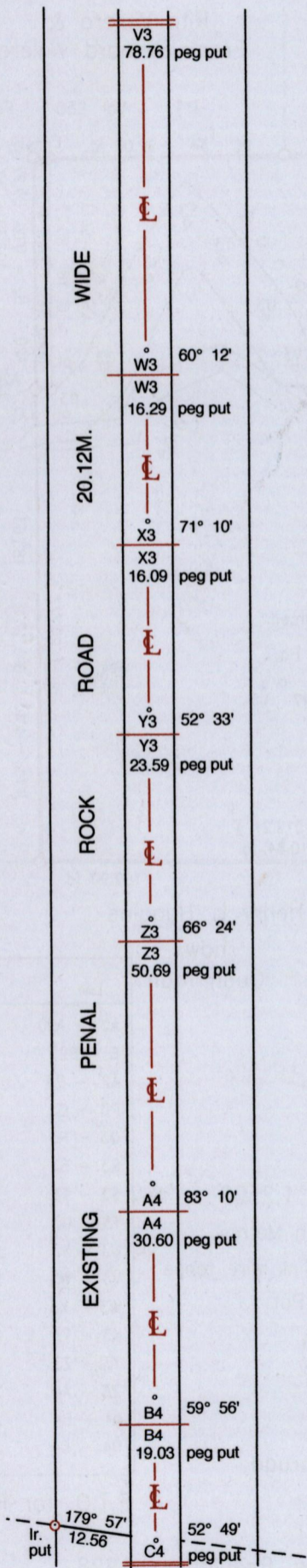

1358/181