

Process *SDH* 73035

No 14266

Vol. 5018 fol. 7

R.P.O. Vol. 40
C.T. Vol. 73

Fol. 316
Fol. 647

Ward of Arima
County of St. George
Cadastral Sheet 26A (C.22.L)
3/c

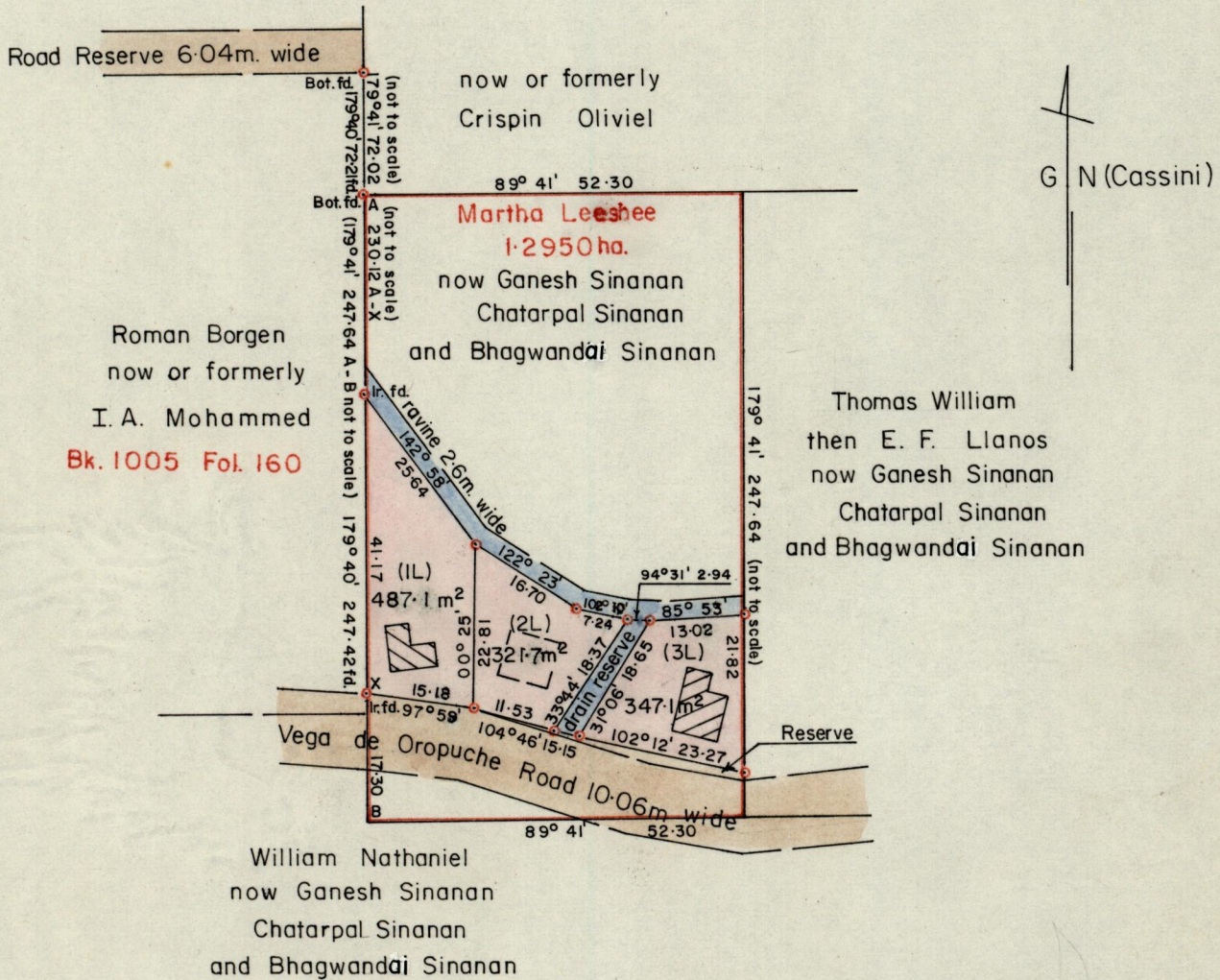

o Denotes Iron put except where otherwise stated

Approved

K. Bloem
Director of Surveys
26.9.05

Bearings are based on Solar Observations

SCALE 1:1000

Note: To obtain compass bearings add/subtract

19 minutes

Distances are in METRES

PLAN of 3 Parcels of land coloured pink in the Ward of Arima

Containing together one thousand one hundred and fifty-five point nine square metres

Surveyed by me, with due authority, in June and July 1985 for Chatarpal Sinanan

I certify that I have complied with rule 76 under section 14(2)(d) of the Land Surveyors' Ordinance 1952, and that this plan is correct.

Checked by *HS* 26/09/05

Chatnut baril

Entered *[Signature]*

Land Surveyor, Trinidad 19th August 1985

Original Survey Bk 168 Tol. 167

Lot (1L)

Lot (2L)

Lot (3L)