

REMAINING PORTION

Process Id# 75551

R.P.O. Vol. 104 Fol. 561
C.T. Vol. 1751 Fol. 79

Ward of Siparia.
County of St. Patrick.
Cadastral Sheet G18.F. 73C
1/c

VOL. 4745 FOL. 275

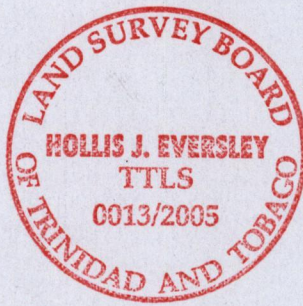
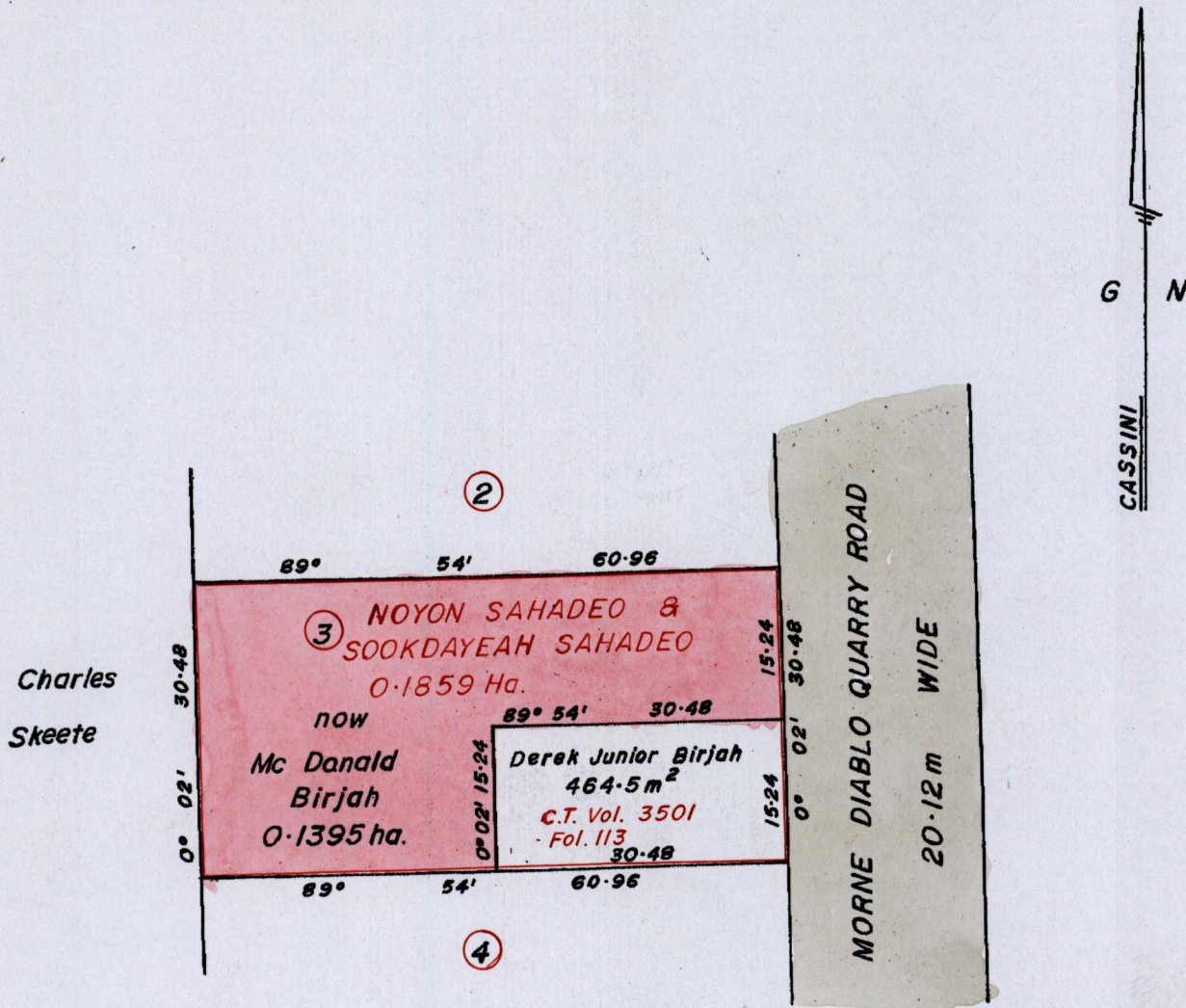

MC. DONALD BIRJAH

Bk. 997:102
1200:101

Approved *[Signature]*
Director of Surveys.
2005.12.19

Scale 1:750
Distances are in METRES.

This is a true copy of a diagram of zero point one eight five nine hectare
Originally transferred to NOYON SAHADEO & SOOKDAYEAH SAHADEO,
Showing a portion colored pink and containing zero point one three nine five
hectare, being the remainder, after one previous transfer of another
portion of the land.

In accordance with Reg. 25(1) of the Land Surveyors' Regulation 1998,
I certify that this plan is correct.

Checked by *[Signature]* 13/12/05

Entered *[Signature]* Trinidad and Tobago Land Surveyor *[Signature]* 19th April 2005.