

Vide Bk. 1179. fol. 199.

Vide Bk. 1227. fol. 58.

Vol. 4483 fol. 121

Process Jct 72949

Claimed by
S. Maharaj

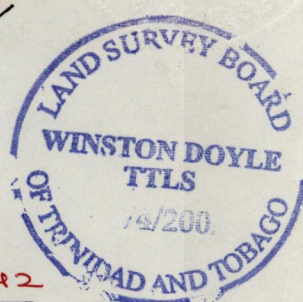
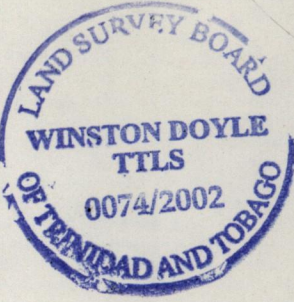
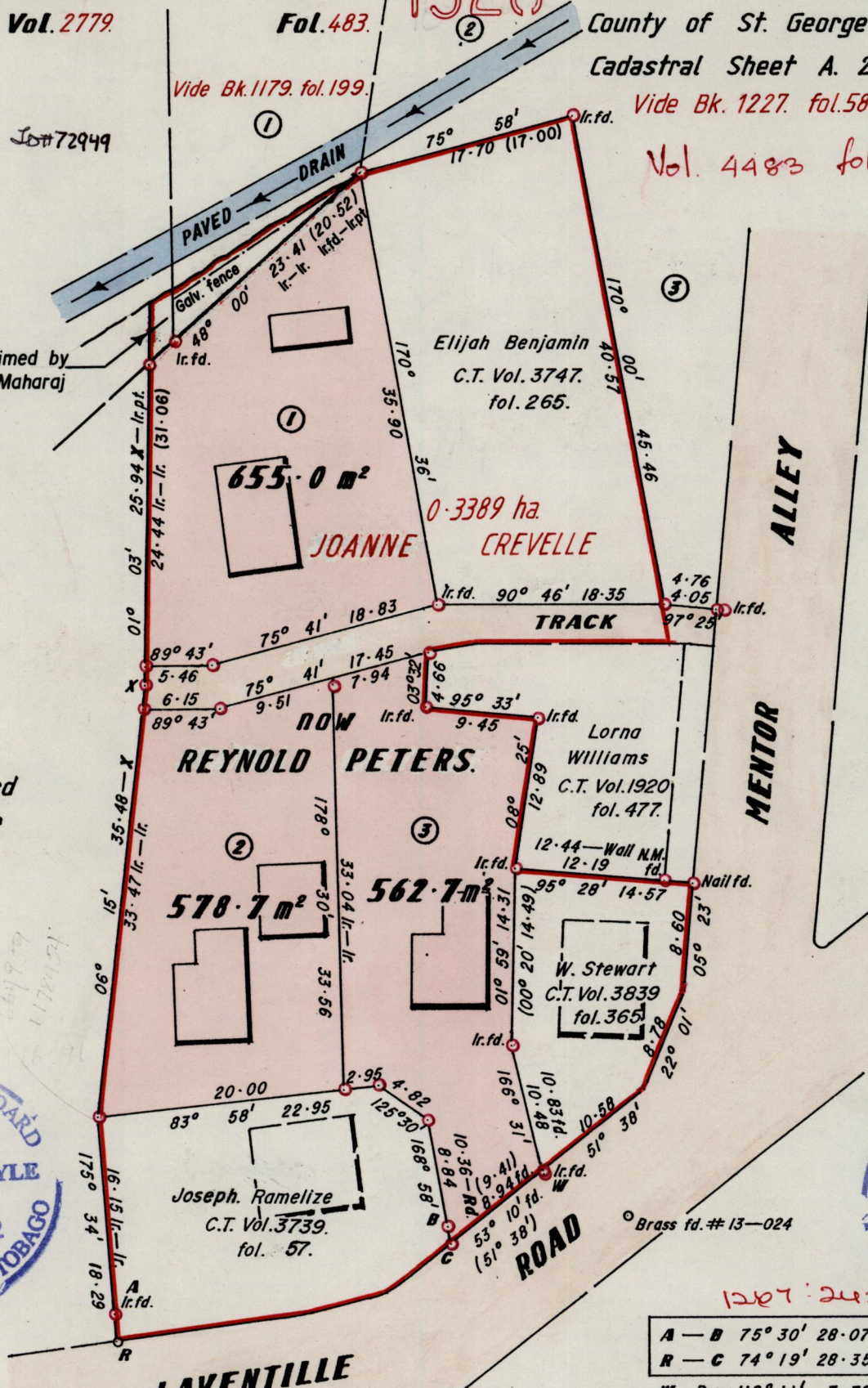

1287:242

A - B	75° 30' 28.07
R - C	74° 19' 28.35
W - Brass	118° 11' 7.78

In Accordance with Regulation 25(1) of the Land Surveyors' Regulations 1998, I certify that this plan is correct.

Approved *[Signature]*
Director of Surveys.
2002 04.17

[Signature]
14 March 2002

• Denotes iron put except otherwise stated.
SCALE 1 : 500.

Cassini Grid bearings based on Solar Observations

Note : To obtain compass bearings subtract 01 minutes. Distances are in metres.

PLAN of 3 Parcels of land coloured pink in the Ward of St. Anns'.
Containing together one thousand seven hundred and ninety six point four square metres.
Surveyed by me with due authority, in July 1995.

I certify that I have complied with rule 76 under section 14 (2) (d) of the
Land Surveyors' Ordinance, 1952, and that this plan is correct.

Checked by *[Signature]* 24.02.20

[Signature]

Entered on *[Signature]* Land Surveyor, Trinidad & Tobago. *[Signature]* 1998

1. Vol 4483 Fol 129 Josephine Francis

2. Vol. 4483 Fol. 131. Josephine Francis

3. Vol. 4483 Fol. 133 Julien Greaves

