

Vol 4628 fol 129

Process J 74235

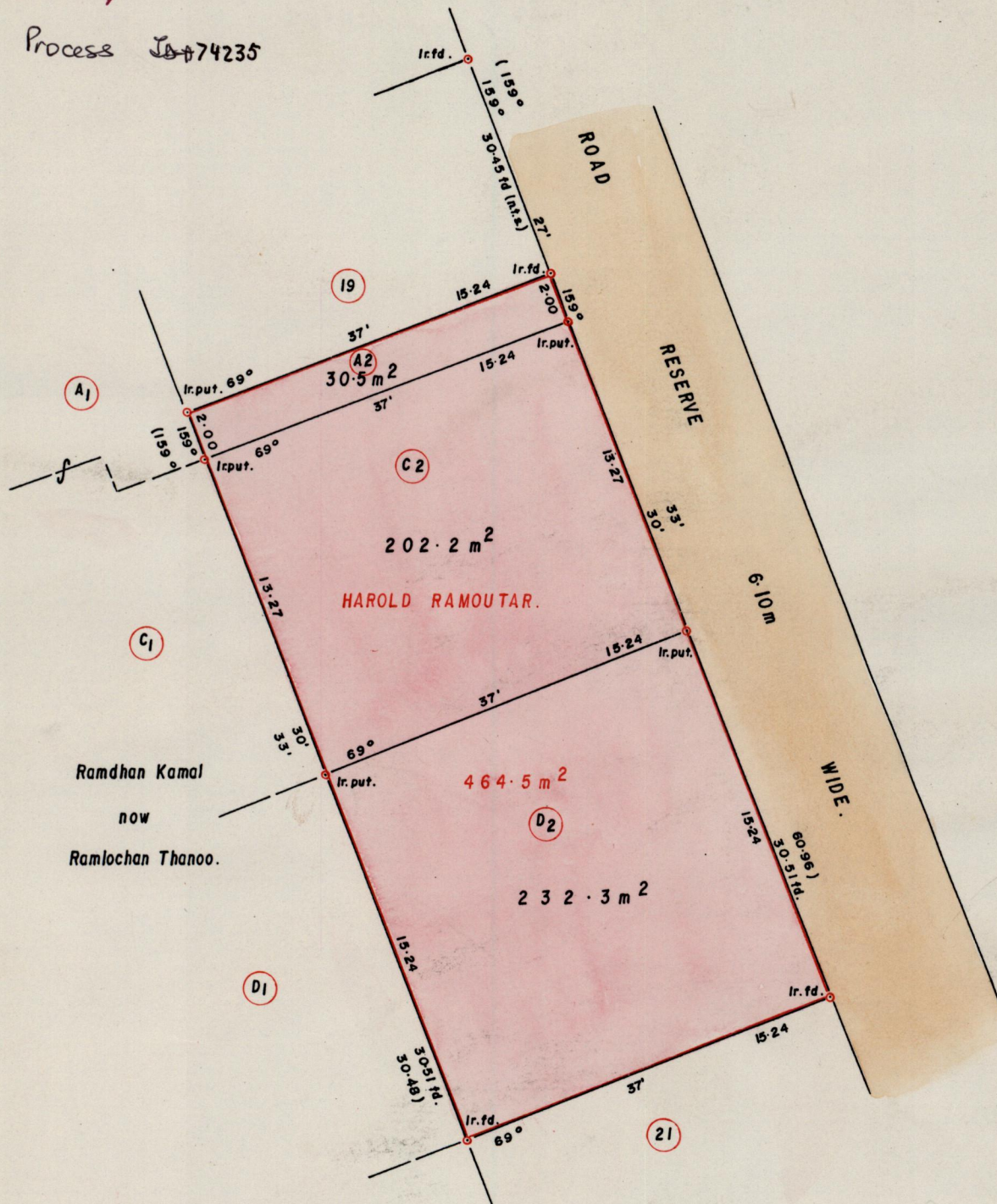

Approved *[Signature]*
 Director of Surveys
 960330

SCALE 1/250.
 Distances are in Metres

Bearings are based on Solar Observations

PLAN of 3 Parcels of land coloured pink in the Ward of Pointe - a - Pierre.

Containing together four hundred and sixty five square metres.

Surveyed by me, with due authority, in September, 1993.

I certify that I have complied with rule 76 under section 14(2)(d) of the Land Surveyor's Ordinance 1952, and that this plan is correct.

Checked by *[Signature]* *[Signature]*

Entered Land Surveyor, Trinidad & Tobago. 20th January 1995.

Original Survey Bk 988 fol 42

A2

Vol. 4628 Fol. 133

Michael Rampersad, Margaret Rampersad
Michell Rampersad.

C2

D2