

130.8

L. & S.-54

94

Process *JD#66326*
No 8722

Ward of Siparia
County of St Patrick
Cad. Sheet G.12.O. 73 B
1/b

S.O. 278/1913

R.P.O. Vol. 198
C.T. Vol. 2054

Fol. 529
Fol. 209

SAN FERNANDO SIPARIA ERIN RD. 20.12 m.

Remaining Portion Vol. 2290 Fol. 59

Vol. 4515 Fol. 453 Jeremiah Beemul
Original Bk 1017:221 Jasodra

STA.	BEARINGS	DIST.
L.M	92° 31'	13.84
M.N	70° 30'	15.24
N.O	61° 17'	17.07
O.D	49° 51'	29.11
P.O	175° 48'	18.23
Q.R	162° 47'	15.36

Nos.	Vol	Fol	Names
1	2054	217	M. & F. Ali
2	2054	223	A. & Z. Rashied
5	2186	529	R. & R. Sooknanan
10	2240	235	L. A. Smith
11	2240	241	D. Pustum
13	2246	283	K. Thomas
15	2249	125	A. Thomas

Formerly L. Prescott now Fazan Ali Syne & Khapooran

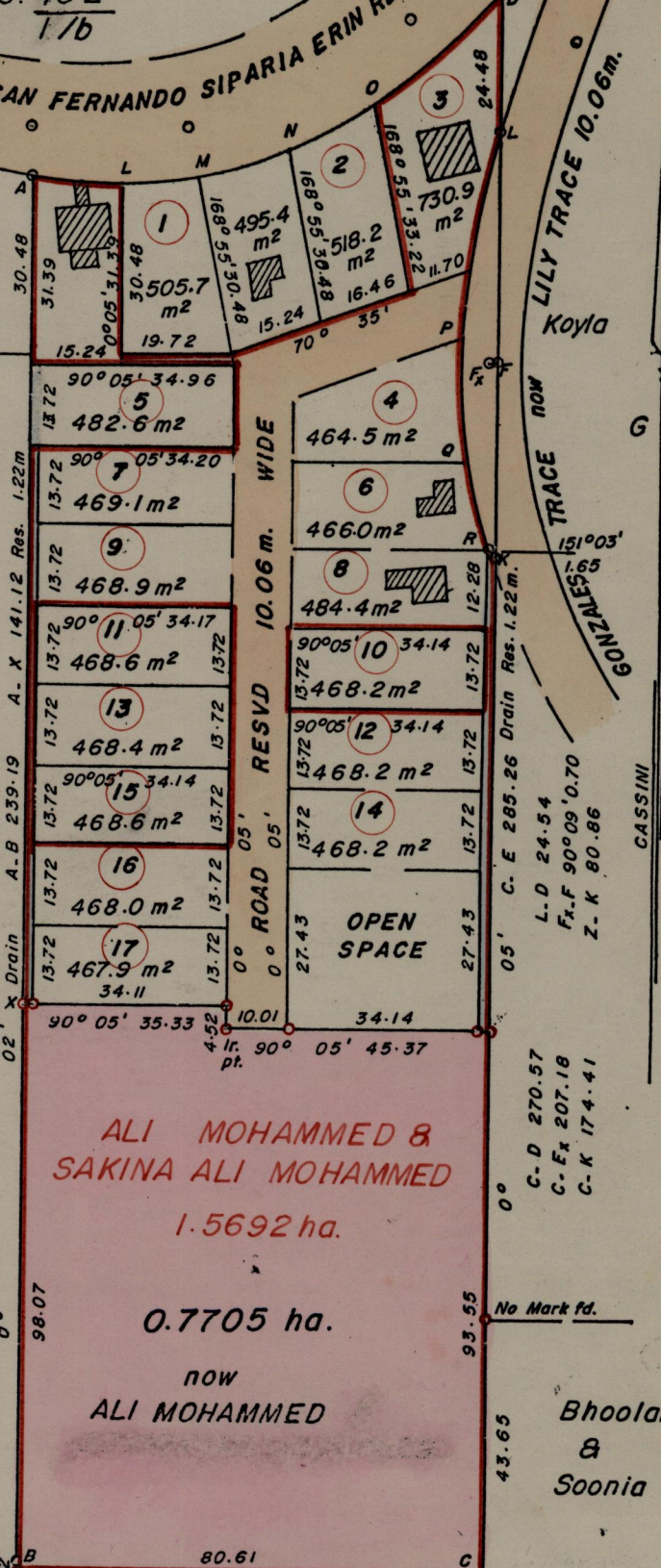

C-E. 665010
N. 1121762

Sharran Majarali

Approved

Atorney King
Director of Surveys

Denotes Iron fd. except otherwise stated

Note: To obtain compass bearings add/subtract 5 minutes Distances are in metres

PLAN of a Parcel of land coloured pink in the Ward of Siparia
Containing point seven seven zero five hectares

Surveyed by me, with due authority, in September 1988

I certify that I have complied with rule 76 under section 14(2)(d) of the
Land Surveyors' Ordinance 1952, and that this plan is correct.

Checked by *GR 3/4/89*

Entered *[Signature]*

Land Surveyor, Trinidad 15 December 1988