

1223/145

1308

91

Process ~~50~~ 66379
R.P.O. Vol. 212 Fol. 455
C.T. Vol. 993 Fol. 539
U.P.R.N. No.
Vol. 4564 Fol. 463.

Ward of Siparia
County of St. Patrick
Cadastral Sheet G. 18. J.
73.C.
3/a&b

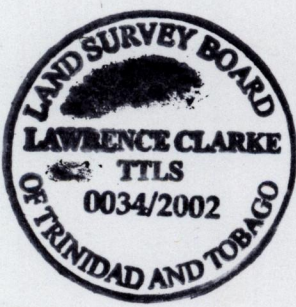
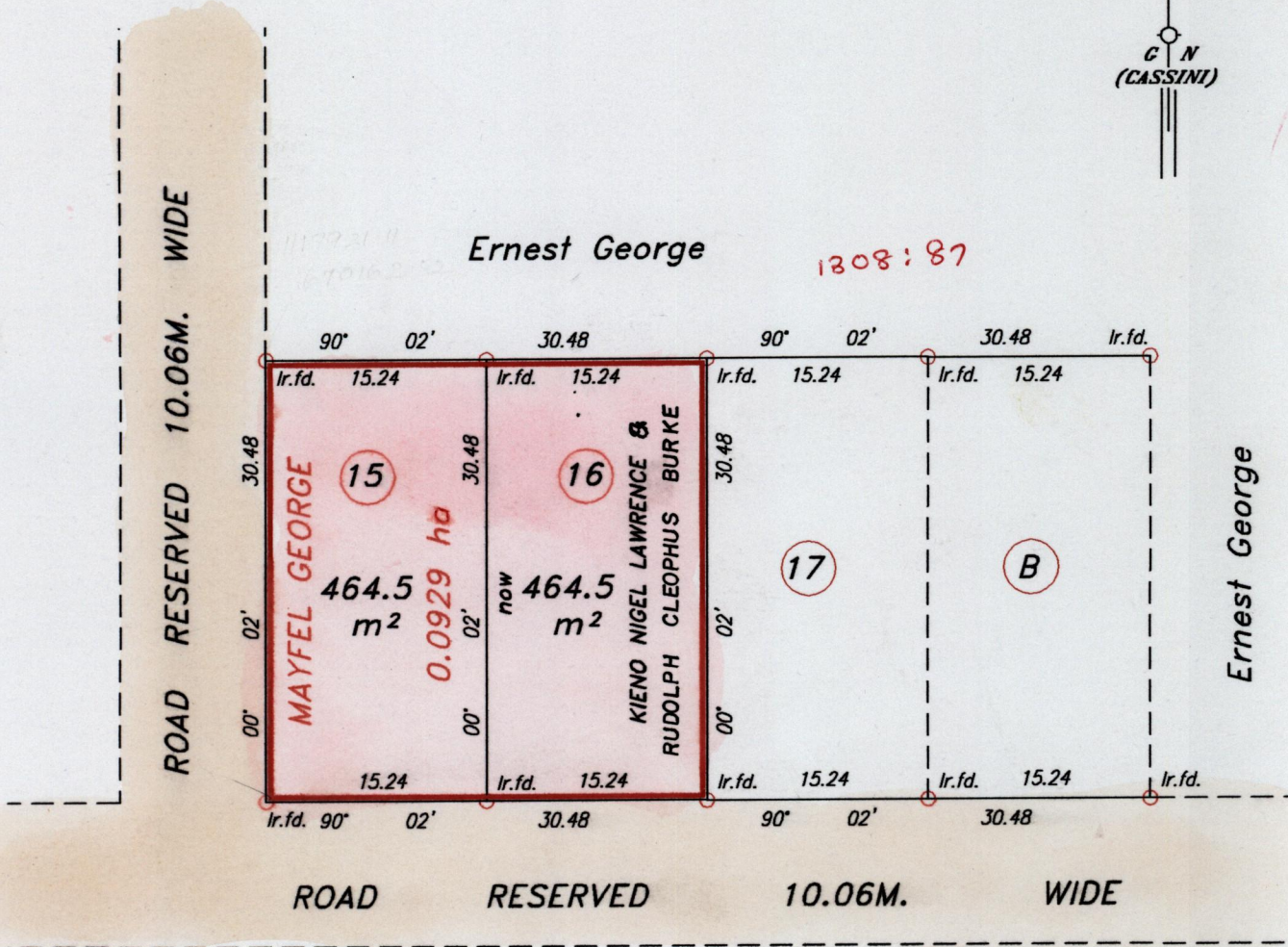
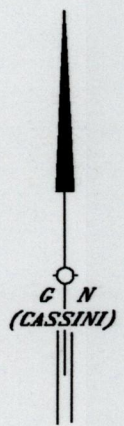

E: 670357
N: 1118067

Orig 411:166
Bk. 1197 Fol. 121
See Bk 1211:122.
SCALE 1/500

Approved *[Signature]*
Director of Surveys
2001.3.24

Bearings are Cassini Grid based on Solar Observations
Plan of 2 Parcels of land coloured pink in the Ward of Siparia
Containing together nine hundred and twenty nine square metres
Surveyed by me, with due authority, in December 2001
In accordance with Regulation 25 (1) of the Land Surveyors' Regulations 1998,
I certify that this plan is correct.

Distances are in metres

Checked by *[Signature]*

[Signature]

Entered *[Signature]*

Trinidad & Tobago Land Surveyor 25th January 2002

Lot 15 Vol. 4564 Fol. 463 KIENO NIGEL LAWRENCE & ELEBETH
OR ELYEBETH INEZ LAWRENCE

Lot 16 Vol. 4564 Fol. 473 KIENO NIGEL LAWRENCE + ELEBETH LAWRENCE
also called ELYEBETH INEZ LAWRENCE.

13 NOV 2002
Lands and
Surveys
Division

1289/99