

Vol 4490 Fol 39  
 R.P.O. Vol. 77  
 C.T. Vol. 650  
 SEE PLAN RC 30

Ward of Siparia  
 County of St. Patrick  
 Cadastral Sheet G.13. J. 63F  
 3/a

Process ID# 66328

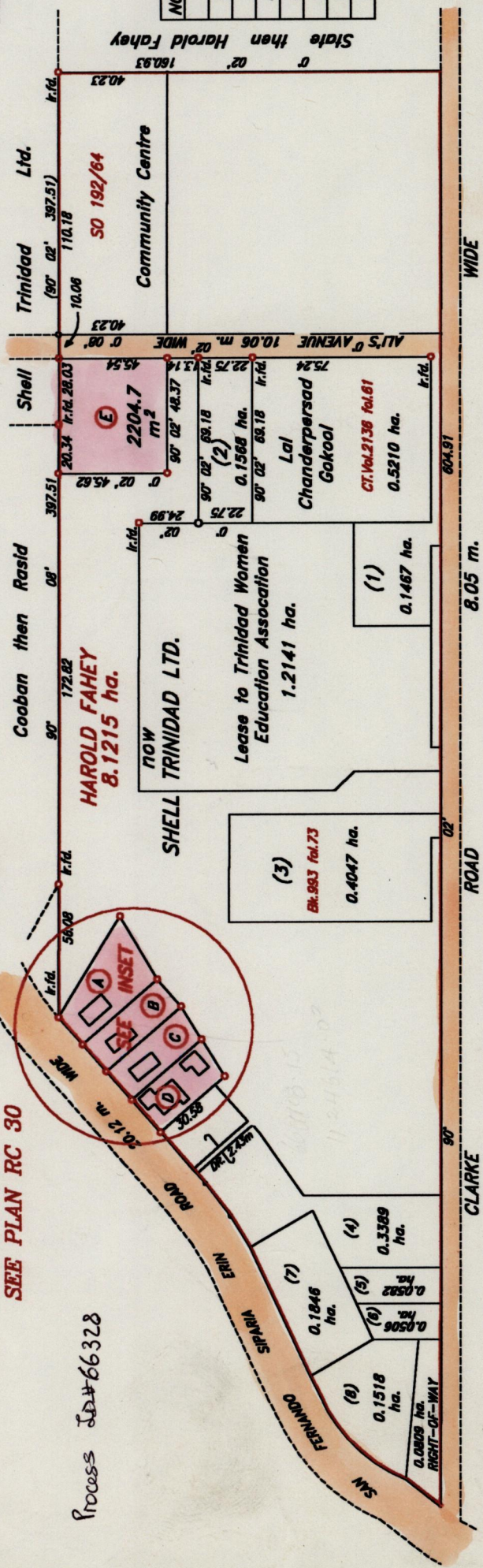

NOS.	NAMES	CT. Vol.	Fol.
1	Nandal & Dhanmatiah	1611	289
2	Nandal & Dhanmatiah	1611	289
3	Sursattee & Bharatt	1609	117
4	Ramanine Khanai & Surmintra	1231	549
5	Rampersad & Ramdass	1011	101
6	Rampersad & Ramdass	1011	93
7	Mooniah & Garib	1011	85
8	Sahattoo & Bachanee	1022	269

Approved *[Signature]*  
 Director of surveys  
 20th 7.6

Bearings are based on Solar Observations  
 Note: To obtain compass bearing subtract 3 minutes in the Ward of Siparia  
 PLAN of 5 Parcels of land coloured pink  
 Containing together five thousand one hundred and seventy four point seven sq. metres.  
 Surveyed by me, with due authority, in March 1998.

I certify that I have complied with rule 76 under section 14(2)(d) of the Land Surveyors' Ordinance 1952, and that this plan is correct.

Checked by *[Signature]*  
 Entered *[Signature]* 04.09.2003 Land Surveyor, Trinidad and Tobago... 1998

SCALE 1 : 2500

○ Denotes Iron put, except otherwise stated.

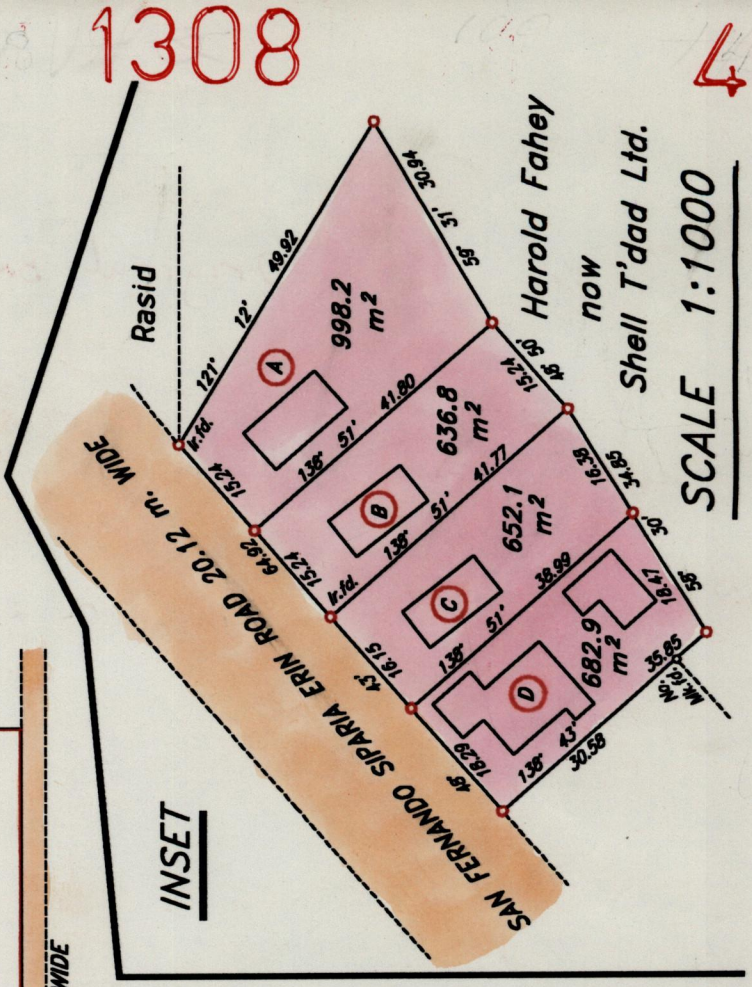

SCALE 1:1000

1308

49

Original Bk. 390 fol. 35

A. Vol. 4611 Fol. 103 RAYMOND GRIG & SUSAN WILLIAM-CRAIG

Division  
Surveyors  
Lands and  
MAY 2000

B. Vol. 4525 Fol. 221 RHODA R. THOMAS, LOIS & LEAH CHARLES

C.

D.

E. Vol. 4490 Fol. 47 Nathoo, Sonia & Sharma Ram



SEE INSET

SEE BIVAN BC 30  
060 10113  
FR 101018