

Ward of Siparia
County of St Patrick
Cadastral Sheet G.17.D. 73B.
1/b

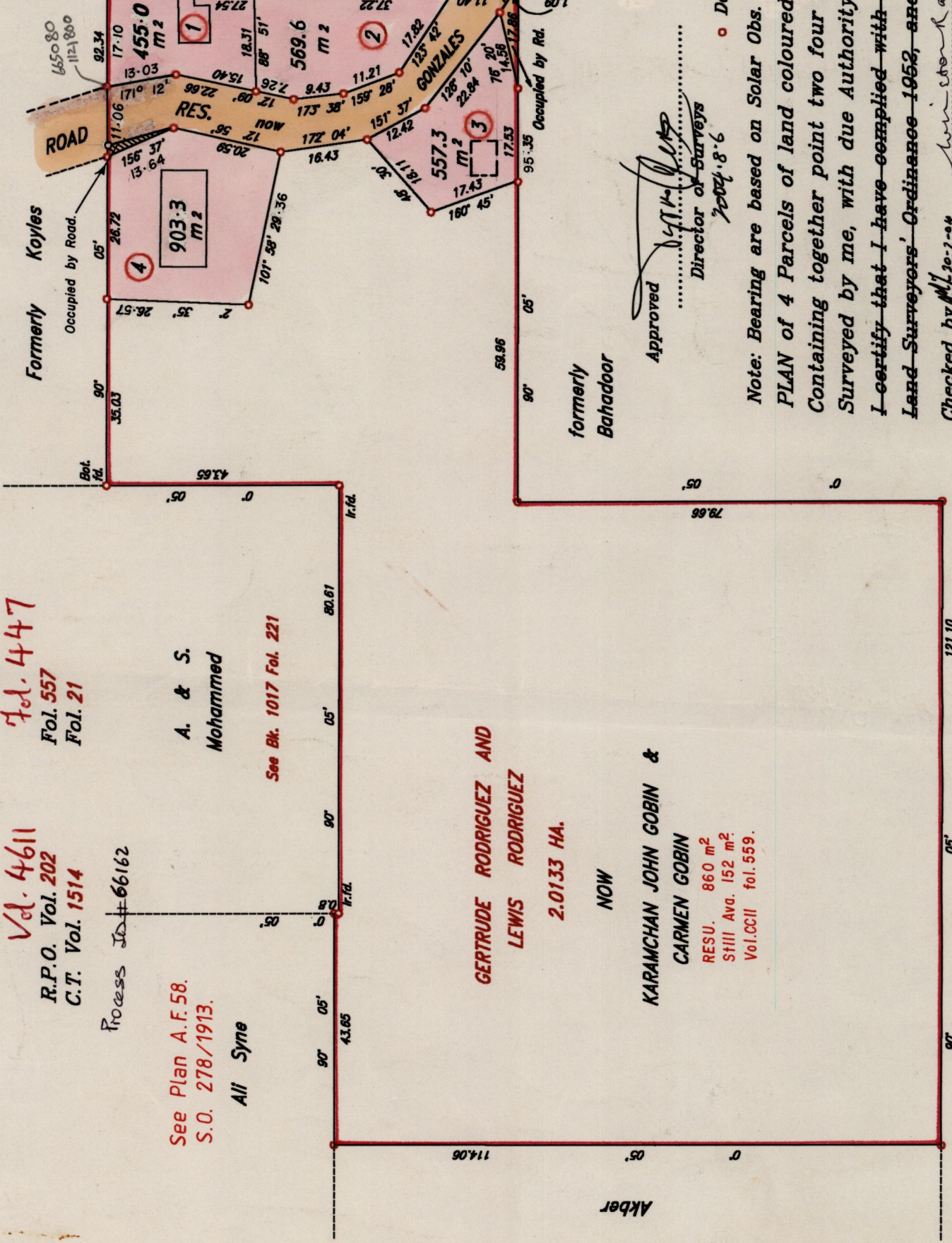

Vol. 4611
R.P.O. Vol. 202
C.T. Vol. 1514

Process ID # 66162

See Plan A.F.58.
S.O. 278/1913.

All Syne

A. & S.
Mohammed

See Bk. 1017 Fol. 221

GERTRUDE RODRIGUEZ AND
LEWIS RODRIGUEZ

2.0133 HA.

NOW

KARAMCHAN JOHN GOBIN &

CARMEN GOBIN

RESU. 860 m²
Stilll Avo. 152 m²
Vol.CCII fol.559.

formerly

Mungree

SCALE 1:1000

Approved 2004.8.6
Director of Surveys

Note: Bearing are based on Solar Obs. Distances are in metres.

PLAN of 4 Parcels of land coloured pink in the Ward of Siparia
Containing together point two four eight five hectares.

Surveyed by me, with due Authority, in September 1997.

I certify that I have compiled with rule 76 under section 14(2)(d) of the
Land Surveyors' Ordinance 1952, and that this plan is correct.

Checked by *Winston Ramcharan*
Entered.....
Land Surveyor, Trinidad and Tobago..... January, 1998.

I certify that this plan is correct.

T.T.L.S. Winston Ramcharan 26/1/2004

Orig AFSB

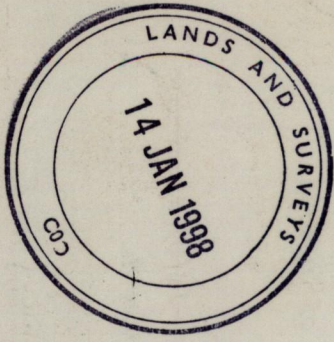

LOT 1. C.T Vol 5351 fol 59 Marilyn Indee & Keith Rampersad.

LOT 2.

LOT 3. CT. Vol. 5165 fol. 459 BRAMWELL, SHELDON & DON BESS

LOT 4. Vd. 4611 fd. 453 Margaret Margo Mietuh

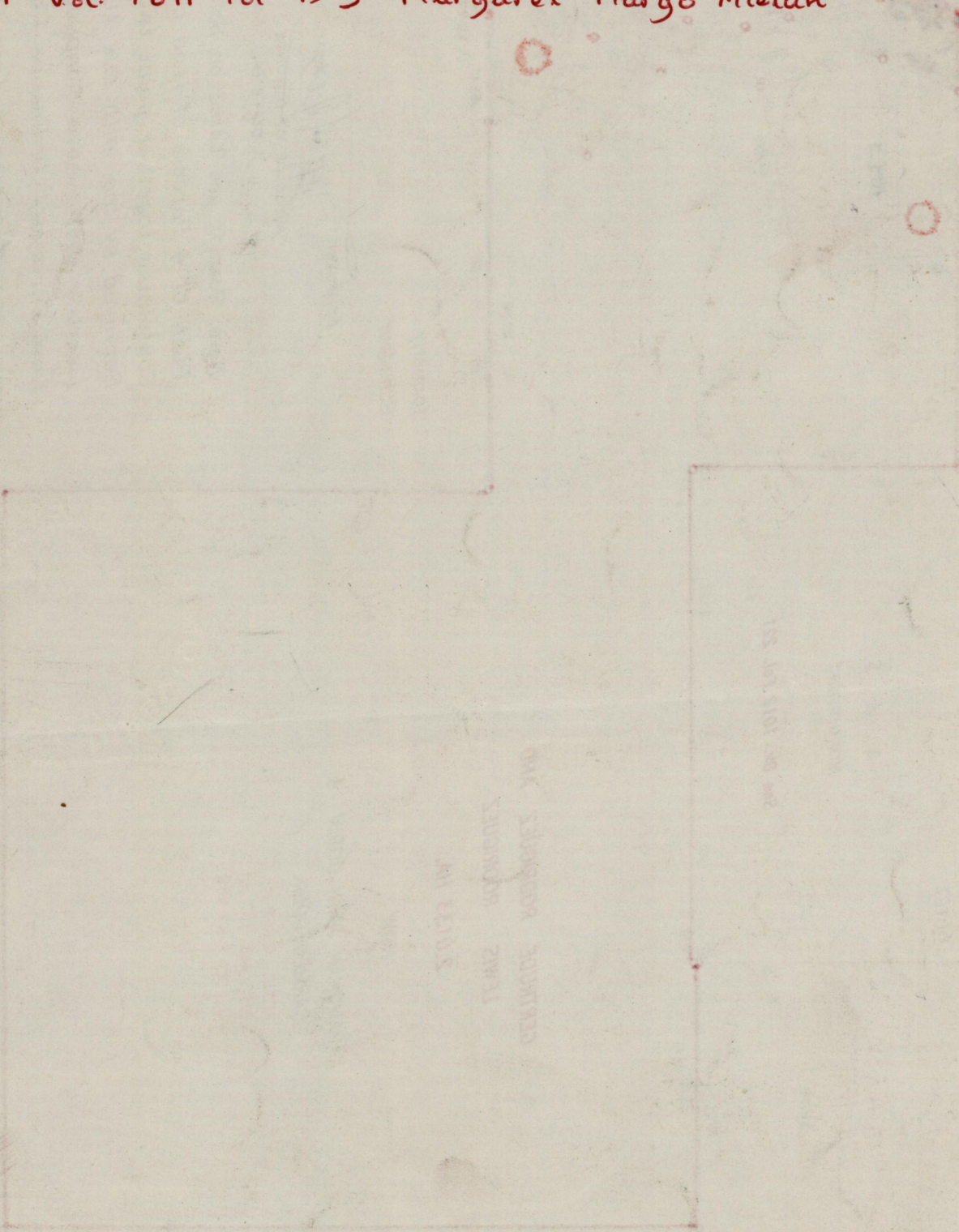

1289/294