

Process SD#66296  
R.P.O. Vol. 682  
C.T. Vol.

Fol. 359  
Fol.

Ward of Charuma  
County of Nariva  
Cadastral Sheet E. 16. N. 45E  
3/b

See Bk.631 Fol.181  
S.O.166/29

VOL 4543 FOL 309

Pet'd. for by Oli Mahammad

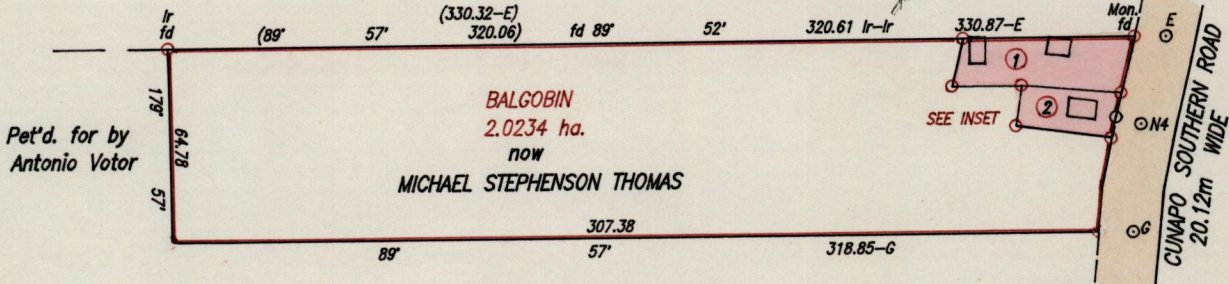

Pet'd. for by Antonio Votor

Pet'd. for by Antonio Votor

SCALE 1/2500  
Distances are in Metres

INSET

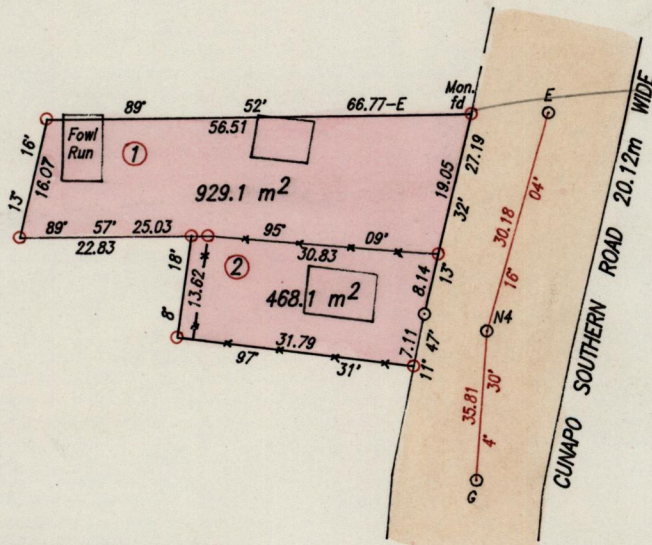

6993092.01  
1146304.65

Approved *[Signature]*  
Director of Surveys  
95.07.18

x-x-x-x Wire Fence  
SCALE 1/1000  
Distances are in metres

- Denotes Iron put except otherwise stated
- Bearings are based on Solar Observations

PLAN of 2 Parcels of land coloured pink in the Ward of Charuma  
Containing together one thousand three hundred and ninety seven point two square metres  
Surveyed by me, with due authority, in July 1994  
I certify that I have complied with rule 76 under section 14(2)(d) of the  
Land Surveyor's Ordinance 1952, and that this plan is correct.

Checked by *[Signature]* 7/7/95

Entered *[Signature]* Land Surveyor, Trinidad & Tobago. 3.11.05.1995

83  
ORIG BK 631 fol 181

1.

2.

VOL 4543

FOL 315

KENNETH BABOORAM ✓