

R.P.O. Vol. Fol.
C.T. Vol. 3956 Fol. 255

U.P.R.N. No.
Process ID#66371

Vol. 4512 Fol 303

Ward of Guayaguayare
County of Mayaro
Cadastral Sheet H.5.I.
56.E.
2/c,2/d

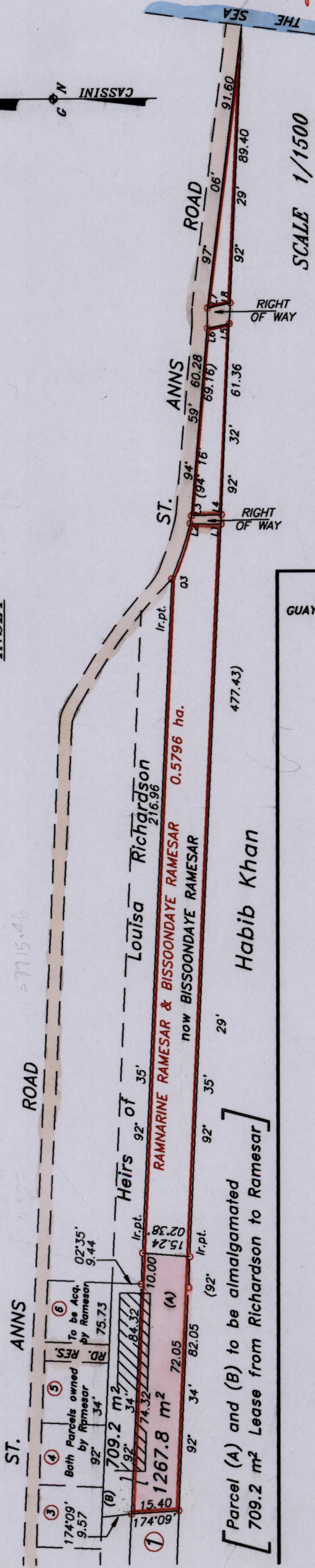

[Parcel (A) and (B) to be amalgamated
709.2 m² Lease from Richardson to Ramesar]

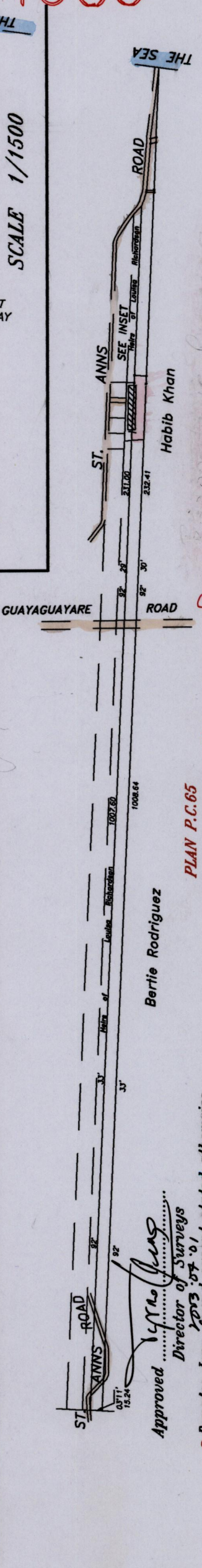

PLAN P.C.65
SCALE 1/6000

Distances are in metres

Bearings are Grid Cassini based on Solar Observations
Plan of a Parcel of land coloured pink in the Ward of Guayaguayare
Containing one thousand two hundred and sixty seven point eight square metres
Surveyed by me, with due authority, in March 2001
In accordance with Rule 25 (1) of the Land Surveyors' Regulations 1998,
I certify that this plan is correct.

Checked by *[Signature]*
Entered on *[Signature]*
Trinidad & Tobago Land Surveyor.....2003

LINE	BEARING	LENGTH
L1-L2	01°52'	10.07
L2-L3	100°06'	2.49
L3-L4	178°19'	9.72
L1-L4	91°38'	3.06
L5-L6	347°58'	7.82
L6-L7	90°31'	6.54
L7-L8	168°08'	7.59
L5-L8	92°29'	6.57
Q3-L2	110°10'	18.79

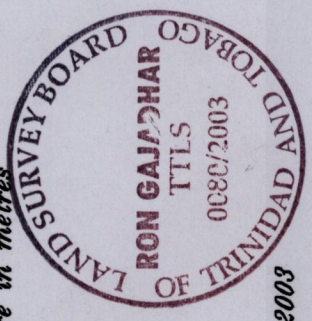

Bissoondaye Ramesar

1308

215

INSET